

PLAT OF SURVEY
LOCATED IN
BLOCK 6, CITY OF GLENDALE
NE 1/4 SECTION 5, T. 33 S., R. 6 W., W.M.
DOUGLAS COUNTY, OREGON
JULY 29, 2004

FILED
Date: 8-13-2004 By: RW
This survey consists of:
Map: M145-23
Narrative:
Corner Rpt:

DOUGLAS COUNTY
SURVEYOR

REGISTERED
PROFESSIONAL
LAND SURVEYOR

Raymond Wytcherley

OREGON
JULY 25, 1995
RAYMOND W. WYTCHERLEY
2724

EXPIRES JUNE 30, 2006

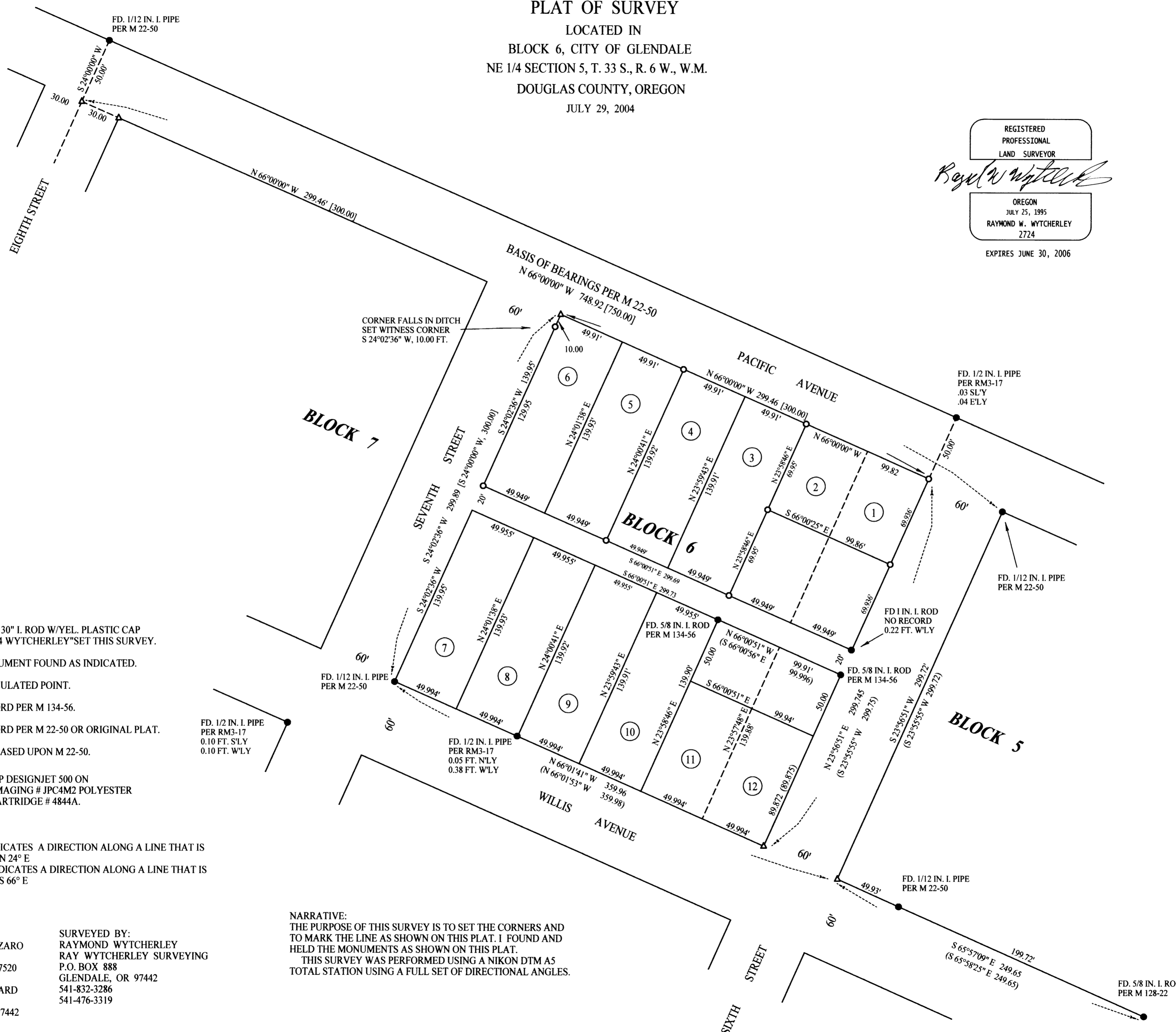

LEGEND:
○ INDICATES 5/8" x 30" I. ROD W/YEL. PLASTIC CAP MARKED "LS 2724 WYTCHERLEY" SET THIS SURVEY.
● INDICATES MONUMENT FOUND AS INDICATED.
△ INDICATES CALCULATED POINT.
() INDICATES RECORD PER M 134-56.
[] INDICATES RECORD PER M 22-50 OR ORIGINAL PLAT.
BEARINGS ARE BASED UPON M 22-50.

PLOTTED BY A HP DESIGNJET 500 ON
CONTINENTAL IMAGING # JPC4M2 POLYESTER
FILM WITH HP CARTRIDGE # 4844A.

NOTE:
N'LY OR S'LY INDICATES A DIRECTION ALONG A LINE THAT IS APPROXIMATELY N 24° E
E'LY OR W'LY INDICATES A DIRECTION ALONG A LINE THAT IS APPROXIMATELY S 66° E

SURVEYED FOR:
MARGARITA LAZARO
P.O. BOX 1347
ASHLAND, OR 97520

BRANDON SHEPARD
763 WILLIS
GLENDALE OR 97442

SURVEYED BY:
RAYMOND WYTCHERLEY
RAY WYTCHERLEY SURVEYING
P.O. BOX 888
GLENDALE, OR 97442
541-832-3286
541-476-3319

NARRATIVE:
THE PURPOSE OF THIS SURVEY IS TO SET THE CORNERS AND TO MARK THE LINE AS SHOWN ON THIS PLAT. I FOUND AND HELD THE MONUMENTS AS SHOWN ON THIS PLAT.
THIS SURVEY WAS PERFORMED USING A NIKON DTM A5 TOTAL STATION USING A FULL SET OF DIRECTIONAL ANGLES.

