

PLAT OF SURVEY
 LOCATED IN
 NORTHEAST 1/4 SECTION 35, T. 32 S., R. 6 W. W.M.
 DOUGLAS COUNTY, OREGON
 AUGUST 4, 2004

FILED
 Date: 8-13-2004 By: JC
 This survey consists of:
 Map: M14S-22
 Narrative: _____
 Corner Rpt: _____
DOUGLAS COUNTY
SURVEYOR

MAP FILE M14S-22

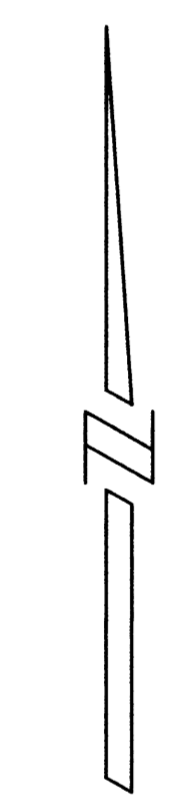

SCALE: 1" = 100

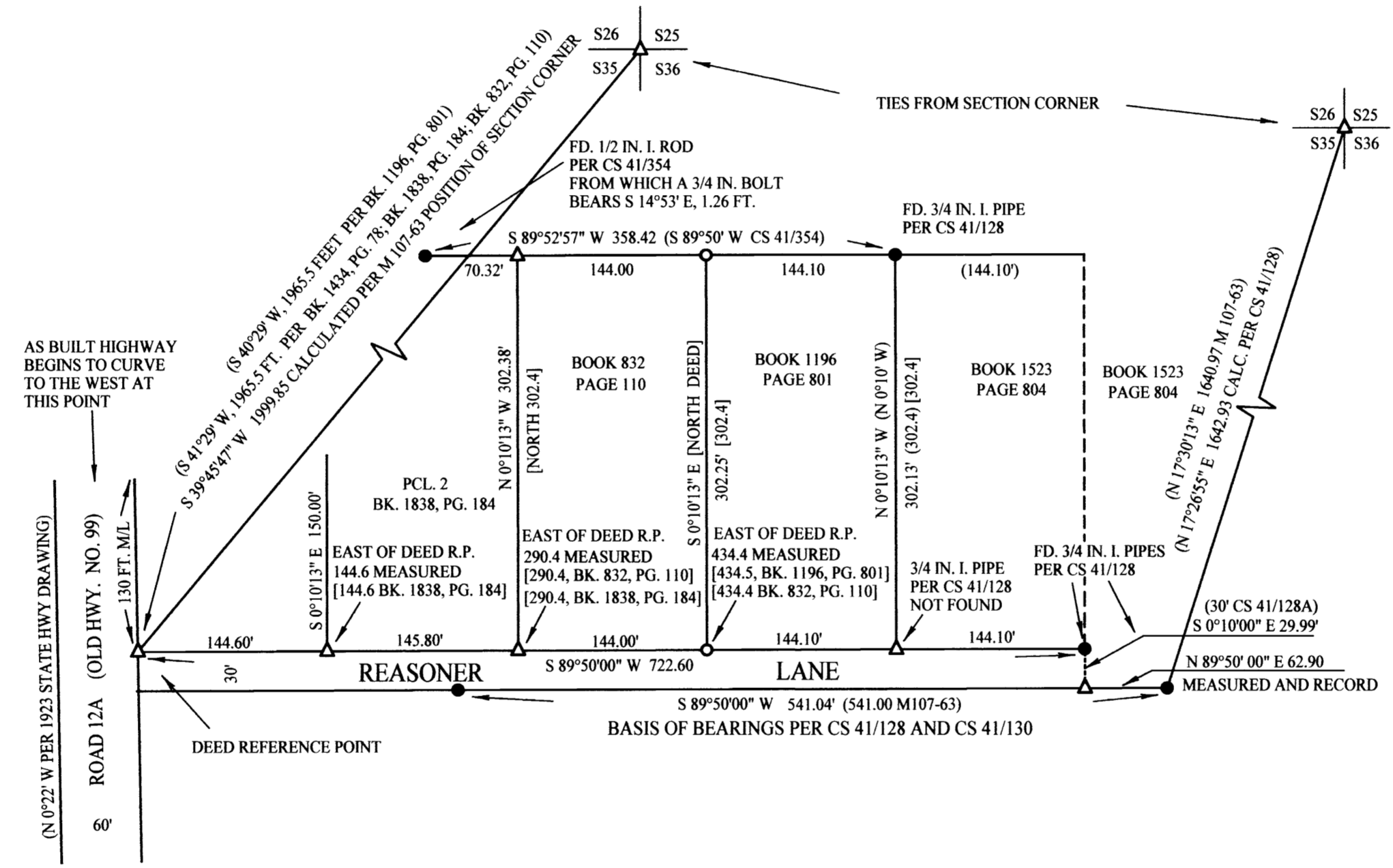

REGISTERED
 PROFESSIONAL
 LAND SURVEYOR

 OREGON
 JULY 25, 1995
 RAYMOND W. WYTCHERLEY
 2724
 EXPIRES JUNE 30, 2006

- LEGEND:
- INDICATES 5/8" x 30" I. ROD W/YEL. PLASTIC CAP MARKED "LS 2724 WYTCHERLEY" SET THIS SURVEY.
 - INDICATES MONUMENT FOUND AS INDICATED.
 - △ INDICATES CALCULATED POINT.
 - () INDICATES RECORD PER CS 41 / 128 OR AS INDICATED.
 - [] INDICATES RECORD PER DEED.
- BEARINGS ARE BASED UPON CS 41 / 128 AND CS 41 / 130.
- PLOTTED BY A HP DESIGNJET 500 ON
 CONTINENTAL IMAGING # JPC4M2 POLYESTER
 FILM WITH HP CARTRIDGE # 4844A.

NARRATIVE:
 THE PURPOSE OF THIS SURVEY IS TO SET THE CORNERS AND TO MARK THE LINE AS SHOWN ON THIS PLAT. I FOUND AND HELD THE MONUMENTS AS SHOWN ON THIS PLAT. ALTHOUGH THE DEEDS ARE IN ERROR BY DISTANCE FROM THE SECTION CORNER AND ONE DISTANCE ERROR FROM THE DEEDS REFERENCE POINT TO POINT OF BEGINNING, I WAS ABLE TO DETERMINE THE CORRECT LOCATION OF THE PROPERTIES USING THE DEED WIDTHS. THIS ALSO FITS BETWEEN THE EAST RIGHT OF WAY OF COUNTY ROAD NO. 12A AND THE PROPERTY DESCRIBED IN BOOK 1523, PAGE 804, DOUGLAS COUNTY OFFICIAL RECORDS.
 THIS SURVEY WAS PERFORMED USING A NIKON DTM A5 TOTAL STATION USING A FULL SET OF DIRECTIONAL ANGLES.

SURVEYED BY:
 RAYMOND WYTCHERLEY
 RAY WYTCHERLEY SURVEYING
 P.O. BOX 888
 GLENDALE, OR 97442
 541-832-3286
 541-476-3319

SURVEYED FOR:
 CRAIG STAFFORD
 2888 MT. REUBEN RD.
 GLENDALE, OREGON 97442

MAP FILE M14S-22