

FILED
Date: 8-12-2004 By: JC
This survey consists of:
Map: M145-18
Name:
Corner Rpt:
DOUGLAS COUNTY
SURVEYOR

BOUNDARY SURVEY OF LOTS 5 - 8, BLOCK "P" BROWNS SECOND ADDITION TO RAILROAD ADDITION TO OAKLAND IN THE SE 1/4, SEC. 4, T. 25 S., R. 5 W., W. M. CITY OF OAKLAND, DOUGLAS COUNTY, OREGON - AUGUST 2004

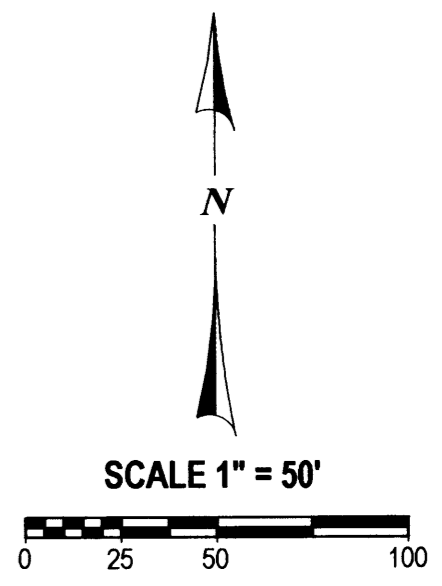

LEGEND:

- FOUND MONUMENT AS SHOWN
 - SET 5/8" X 30" IRON ROD W/ RED PLASTIC CAP "SWEEDEN LS 2752"
 - ▲ COMPUTED POINT, NOTHING FOUND OR SET
 - () RECORD PER M 142-14
 - ()R1 RECORD PER M 127-33
 - ()R2 RECORD PER M 135-13
 - ()R3 RECORD PER M 131-38
 - ()R4 RECORD PER RM 2-59
- PLAT RECORD IS BROWNS SECOND ADDITION TO RAILROAD ADDITION TO OAKLAND UNLESS NOTED OTHERWISE

NARRATIVE:

THIS SURVEY WAS COMPLETED TO REESTABLISH THE CORNERS OF LOTS 5 - 8, BLOCK "P", BROWNS SECOND ADDITION TO RAILROAD ADDITION TO OAKLAND. CONTROL FROM PREVIOUS SURVEYS IN THE AREA COMPLETED BY THIS FIRM, M 127-33, M135-13 & M142-14 WAS USED TOGETHER WITH RM 2-59 AND M 131-38 TO ESTABLISH CORNERS OF BLOCK "P", BROWNS SECOND ADDITION TO RAILROAD ADDITION TO OAKLAND AND BLOCK "I", BROWNS ADDITION TO RAILROAD ADDITION TO OAKLAND. ORIGINAL INTENT WAS THAT EACH OF THE SUBDIVISIONS WAS TO FIT TOGETHER THEREFORE IT SEEMS REASONABLE THAT THE NORTH LINE OF BLOCK "P" BE ESTABLISHED USING THE MOST AVAILABLE EVIDENCE WHICH IS THE CENTERLINE OF APPLE STREET PER RM 2-59 AND THE SOUTH LINE OF BROWNS SECOND ADDITION TO RAILROAD ADDITION TO OAKLAND AS SHOWN BETWEEN POINTS "A" AND "B", THE BASIS OF BEARING. FIRST THE CENTERLINE INTERSECTION POINT AT APPLE AND 5TH STREET WAS COMPUTED PER M 131-38 AND THE CENTERLINE INTERSECTION OF MAGNOLIA AND 5TH PROPORTIONED USING A COMPUTED CENTERLINE POINT ON THE SOUTH LINE OF BROWNS SECOND ADDITION TO RAILROAD ADDITION TO OAKLAND AT THE CENTER OF 5TH STREET. THE CENTERLINE INTERSECTION OF MAGNOLIA AND 4TH STREET WAS PROPORTIONED IN THE SAME MANNER USING THE TIED CENTERLINE MONUMENT AT 4TH AND APPLE AND A COMPUTED POINT ON THE SOUTH LINE OF THE PLAT AT THE CENTER OF 4TH STREET. ALSO SET BY PROPORTIONING. FROM THESE COMPUTED POINTS OF CONTROL THE LOT CORNERS OF LOTS 5 - 8 WERE DETERMINED AND SET.

FIELD CREW: C. SWEEDEN & R. MERCER
EQUIP.: NIKON DTM-521 W/ SUPPORT
MAPPING & CALC'S: C. SWEEDEN

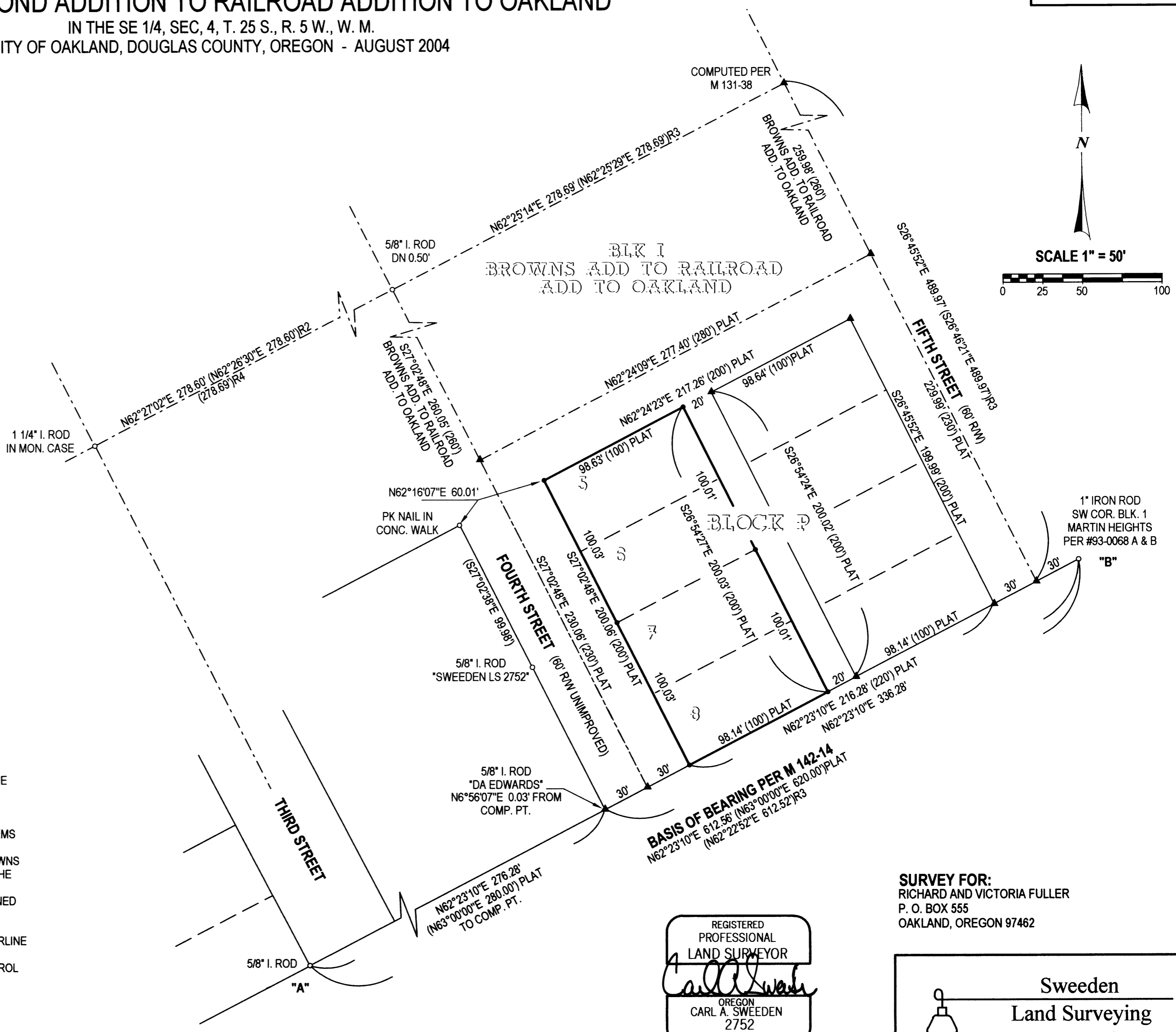

BASIS OF BEARING PER M 142-14
N62°23'10"E 612.58' (N63°00'00"E 620.00') PLAT
(N62°22'52"E 612.52') R3

REGISTERED
PROFESSIONAL
LAND SURVEYOR
Carl A. Sweeden
OREGON
CARL A. SWEEDEN
2752
JANUARY 16, 1996
EXPIRES 6-30-06

SURVEY FOR:
RICHARD AND VICTORIA FULLER
P. O. BOX 555
OAKLAND, OREGON 97462



**Sweeden
Land Surveying**
Carl A. Sweeden
P.L.S.
558 S. E. Jackson St.
Roseburg, Oregon 97470
Tel. 541-672-8344 or 459-9523