

BOUNDARY LINE ADJUSTMENT
GREG LIZARRAGA
LOTS 4 & 9, BLOCK 21 CITY OF GLENDALE, OREGON
LOCATED IN THE NE 1/4, SECTION 5, T33S, R6W, WILLAMETTE MERIDIAN
JULY 2004

FILED
 Date: 8-9-2004 By: *HLW*
 This survey consists of:
 Map: M 145-15
 Narrative: _____
 Corner Rpt: _____

DOUGLAS COUNTY
 SURVEYOR

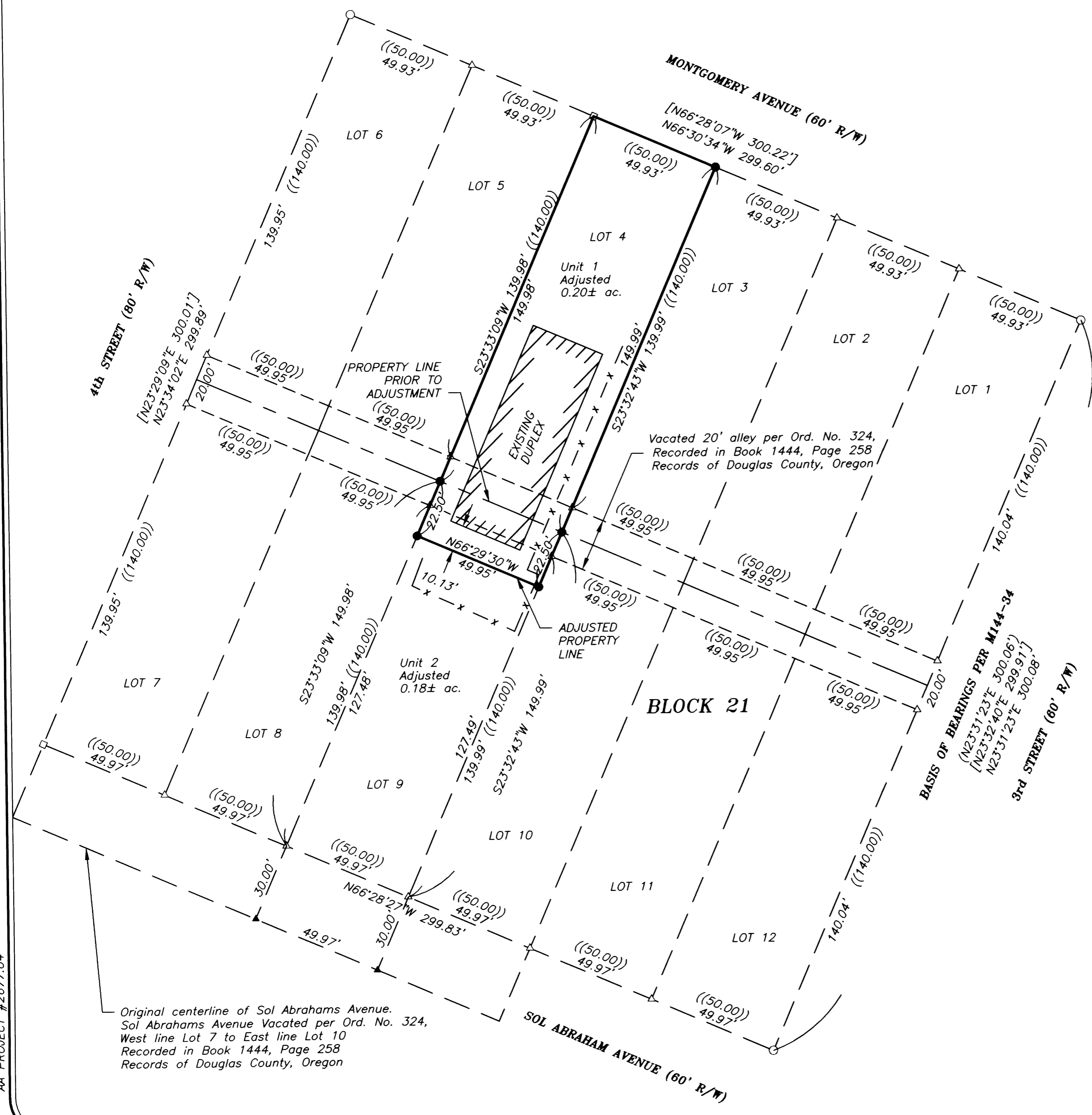
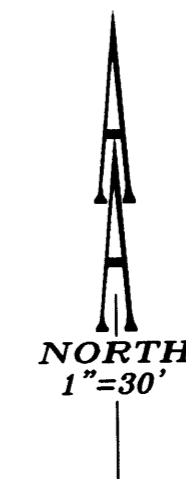

RECORD INFORMATION:

- () PLAT OF SURVEY M144-34
 RECORDS OF DOUGLAS COUNTY, OREGON
- (()) TOWN OF JULIA (GLENDALE), VOL 1, PAGE 9
 RECORDS OF DOUGLAS COUNTY, OREGON
- [] BOUNDARY LINE ADJUSTMENT M125-37
 RECORDS OF DOUGLAS COUNTY, OREGON

LEGEND:

- Set 5/8" x 30" Iron Rod with Yellow Plastic Cap marked "AA SURVEYING INC."
- Found 5/8" Iron Rod, unless otherwise noted
- △ Calculated point
- Found fence post set per M74-8

NARRATIVE:

The purpose of this survey is to monument said Lot 4 and to adjust the southerly line 22.5' southerly to encompass the existing building.

The Block corners of Block 21 were located and held and the interior Lot lines were calculated by proportioning to the original Plat.

APPROVALS:

Betty Stimpell 8-9-04
 CITY OF GLENDALE RECORDER DATE

REGISTERED
 PROFESSIONAL
 LAND SURVEYOR

Herman A. Pieske

OREGON
 JULY 14, 1978
 HERMAN A. PIESKE
 1651

EXP. DATE: 12-31-04

AA

SURVEYING & ENGINEERING, INC.
 ENGINEERING • SURVEYING • PLANNING

3076 NE DIAMOND LAKE BLVD.
 ROSEBURG, OREGON 97470
 TEL (541)672-2096
 FAX (541)672-0611

AA PROJECT #2677.04
 MAP FILE M 145-15

Original centerline of Sol Abrahams Avenue.
 Sol Abrahams Avenue Vacated per Ord. No. 324,
 West line Lot 7 to East line Lot 10
 Recorded in Book 1444, Page 258
 Records of Douglas County, Oregon

MAP FILE M 145-15