

FILED  
 Date: 8-9-2004 By: *AW*  
 This survey consists of:  
 Map: M 145-14  
 Narrative:  
 Corner Rpt:  
 DOUGLAS COUNTY  
 SURVEYOR

# BOUNDARY SURVEY

IN THE NW 1/4 SEC. 22 & THE SW 1/4 OF SEC. 15, T. 24 S., R. 6 W., W. M.  
 DOUGLAS COUNTY, OREGON - AUGUST 2004

**LEGEND:**

- ⊕ FD GOVERNMENT CORNER
- FD MONUMENT AS SHOWN
- SET 5/8" X 30" IRON ROD W/ RED PLASTIC CAP "SWEEDEN LS 2752"
- ▲ COMPUTED POINT, NOTHING FOUND OR SET
- ( ) RECORD PER LAND PARTITION #98-0062 A & B
- ( )R1 RECORD PER M 130-27
- ( )R2 RECORD PER M 129-12

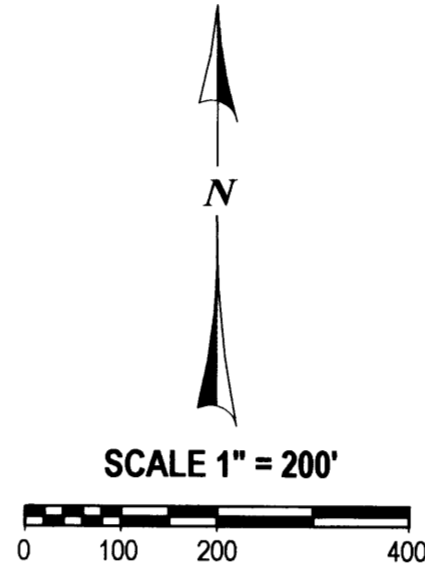

**NARRATIVE:**

THIS SURVEY WAS COMPLETED TO MONUMENT THE ANGLE POINTS OF PARCEL 2, LAND PARTITION #98-0062 A & B NOTED AS POINT "A" AND "D" & "E". POINT "A" WAS SET AT THE FENCE LINE INTERSECTION POINT PER THE LAND PARTITION BASED ON THE LINE DETERMINED BETWEEN MONUMENTS "B" AND "C" FROM A BOUNDARY LINE ADJUSTMENT SURVEY, M130-27. THE ANGLE POINTS AT "D" AND "E" WERE SET AS COMPUTED PER THE LAND PARTITION WITH POINT "E" INTERSECTING THE CENTERLINE OF SECTION 15. THE CENTER SECTION LINE OF SECTION 15 WAS DETERMINED FROM TIES TO THE CENTER AND SOUTH 1/4 CORNERS COMPLETED DURING THIS SURVEY. THE FENCE LINE SHOWN BETWEEN POINT "A" AND "D" WERE TIED IN LAND PARTITION #98-0062 A & B AND IS A PORTION OF THE BOUNDARY BETWEEN PARCELS 1 & 2.

FIELD CREW: C. SWEEDEN & R. MERCER  
 EQUIPMENT: NIKON DTM-521 W/ SUPPORT  
 MAPPING & CALC'S: C. SWEEDEN

**CENTER 1/4 CORNER - SEC. 15**  
 3 1/4" BC \*1991" UP 0.30'  
 13" FIR STUMP, S 30°W 9.6', SCRIBE VIS., TAG, 5' TALL  
 13" FIR SNAG, N 50°W 9.2', PARTLY HEALED SINGLE BLAZE, TAG  
 10" FIR STUMP, S 15°E 10.6', SCRIBE VIS., TAG, 4.4' TALL  
 ROOT HOLE N 37°E 21.8', 9" FIR LAYING DOWN, SCAR & TAG

BASIS OF BEARING PER M 129-12  
 S0°10'29"W 2646.60' (2646.70)R2

SET MONUMENT FALLS NORTH OF WOOD POST AT ANGLE POINT IN WIRE FENCE, UP 0.4'

"D" S59°40'51"E 455.93' (S59°36'15"E)

N33°27'21"E 233.58' (N33°22'45"E)

SET MONUMENT FALLS NORTH OF WOOD POST AT HINGE SIDE OF GATE FENCE, UP 0.1'

"E" N0°10'29"E 364.84'

**SOUTH 1/4 CORNER - SEC. 15**  
 3 1/4" BC \*1973" UP 0.30', ON EAST SIDE OF FENCE CORNER POST  
 5/8" SMOOTH ROD W/ 2 1/2" ALUM. CAP UP 0.80' IN FENCE, N 9°E  
 10.0' MARKED "RM - 10 ROSEBURG RESOURCES COMPANY"  
 5/8" SMOOTH ROD W/ 2 1/2" ALUM. CAP UP 0.10' IN FENCE, S 87°E  
 10.0' MARKED "RM - 10 ROSEBURG RESOURCES COMPANY"  
 BOTH RODS HAVE THREADS AT THE TOP  
 14" B. OAK BT, S 84 3/4°E 288.7', SCAR FROM DBLE BLAZE, DEAD, TAG

**PARCEL 1**  
 LAND PARTITION #98-0062 A & B

**PARCEL 2**  
 LAND PARTITION #98-0062 A & B

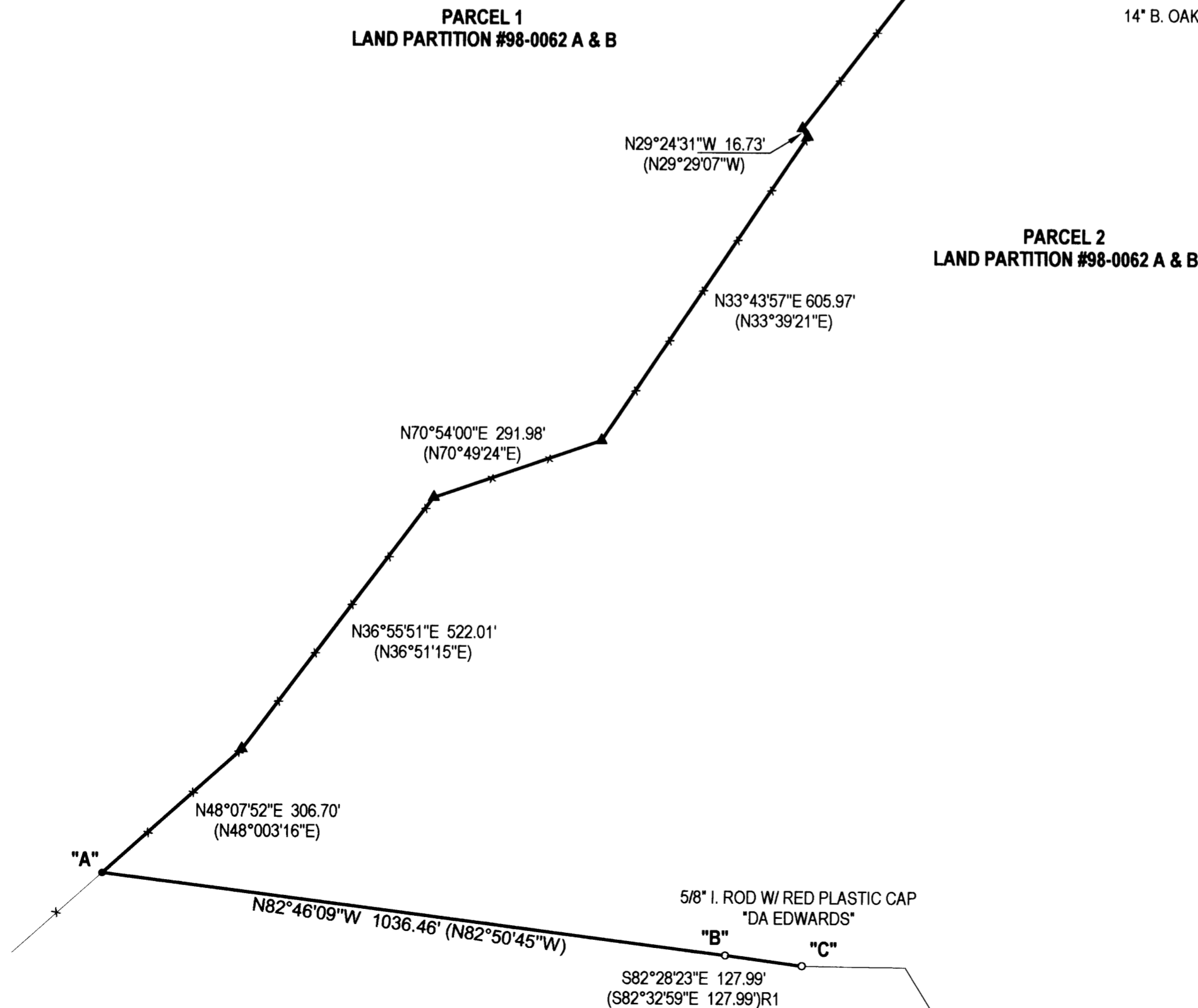

REGISTERED  
 PROFESSIONAL  
 LAND SURVEYOR  
*Carl A. Sweeden*  
 OREGON  
 CARL A. SWEEDEN  
 2752  
 JANUARY 16, 1996  
 EXPIRES 6-30-04 O6

**SURVEY FOR:**  
 AARON SWAN  
 8433 GREEN VALLEY ROAD  
 OAKLAND, OR. 97462

**Sweeden**  
 Land Surveying

Carl A. Sweeden  
 P.L.S.

558 S. E. Jackson St.  
 Roseburg, Oregon 97470  
 Tel. 541-672-8344 or 459-9523