

# MAP OF SURVEY

LOCATED in the NE 1/4 of Section II, T. 28 S., R. 6W., W.M. in Douglas County, Oregon.

July 5, 2004

FILED  
 Date: 7-29-2004 By: JC  
 This survey consists of:  
 Map: M145-11  
 Narrative:  
 Corner Rpt:  
 DOUGLAS COUNTY  
 SURVEYOR

SURVEYED FOR: FLOYD POLAND  
 4446 HWY. 99 SOUTH  
 ROSEBURG, OREGON

SURVEYED BY: DAVID EDWARDS LAND SURVEYING  
 P.O. BOX 361  
 OAKLAND, OREGON 97462  
 PHONE: (541) 459-0512

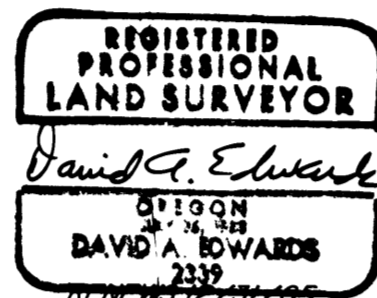

### LEGEND

- INDICATES 5/8" DIAM. IRON ROD FOUND PER CHARLES M. ERVIN PLAT UNLESS NOTED OTHERWISE.
  - INDICATES 3/4" DIAM. IRON PIPE FOUND N.32°54'35"E., 1.26' FROM TRUE POSITION.
  - INDICATES 5/8" X 30" STEEL REBAR W/RED PLASTIC CAP MARKED "D.A. EDWARDS-LS 2339" SET.
  - ( ) DENOTES PLAT OR DEED RECORD. PLAT = CHARLES M. ERVIN PLAT
- SCALE: 1" = 50'      COMP. = COMPUTED      X—X—X FENCE LINE
- BASIS OF BEARINGS: PLAT RECORD BETWEEN NE COR. LOT 5, BLK. 2 AND NW COR. LOT 1, BLK. 5.  
 MEAS. AND REC. = S.22°10'45"E., 161.84'

### NARRATIVE

THE PURPOSE OF THIS SURVEY IS TO MONUMENT THE CORNERS OF TAX LOTS 2400 AND 2600 AS SHOWN HEREON. I UTILIZE THE ORIGINAL SUBDIVISION MONUMENTS FROM THE CHARLES M. ERVIN PLAT FOR A BASE BEARING AND COMPUTE RECORD BLOCK 3 FROM SAME. TAX LOT 2600 WAS MONUMENTED FROM DEED RECORD BEARINGS AND DISTANCES.

FIELD CREW: DAVID AND CHRIS EDWARDS AND BRANT MILLER.

EQUIPMENT: NIKON TOTAL STATION.

COMPS. AND DRAFTING: DAVID EDWARDS.

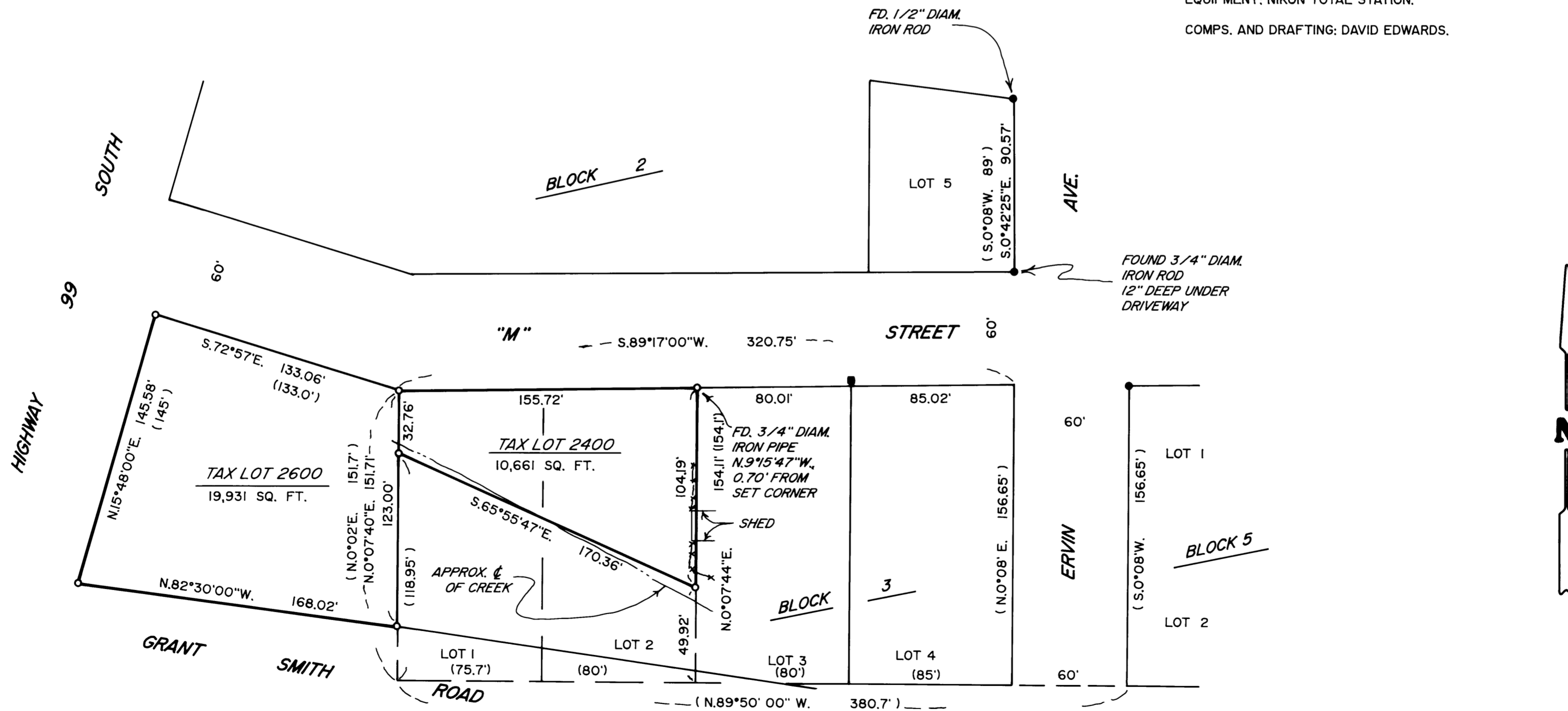

MAP FILE M145-11

MAP FILE M145-11