

COMMON BOUNDARY LINE ADJUSTMENT

UNIT 1: Lot 9, Santa Maria Estates, 5th Add, Vol 18, Pg 50A,B
 NESE 1/4, Section 3, Twp 28 S, R 6 W,WM
 UNIT 2: Lot 2, Kooken Estates, Vol 19, Pg 56
 NWSW 1/4, Section 2, Twp 28 S, R 6 W,WM
 Douglas County, Oregon
 PLANNING FILE No. 04-M028
 July 2004

FILED
 Date: 7-29-2004 By: JC
 This survey consists of:
 Map: M145-10
 Narrative:
 Corner Rpt:
 DOUGLAS COUNTY
 SURVEYOR

OWNER UNIT 1

LEILANI M & RYAN L BELLOIR
 219 CORONA LOOP
 ROSEBURG, OR 97470

OWNER UNIT 2

PATRICIA R MC CONNELL, TRS OF THE
 PAT MC CONNELL TRUST
 156 DARK HORSE STREET
 ROSEBURG, OR 97470

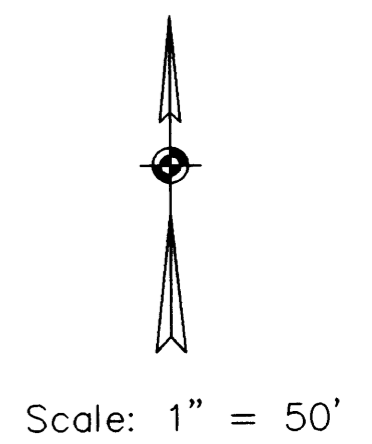
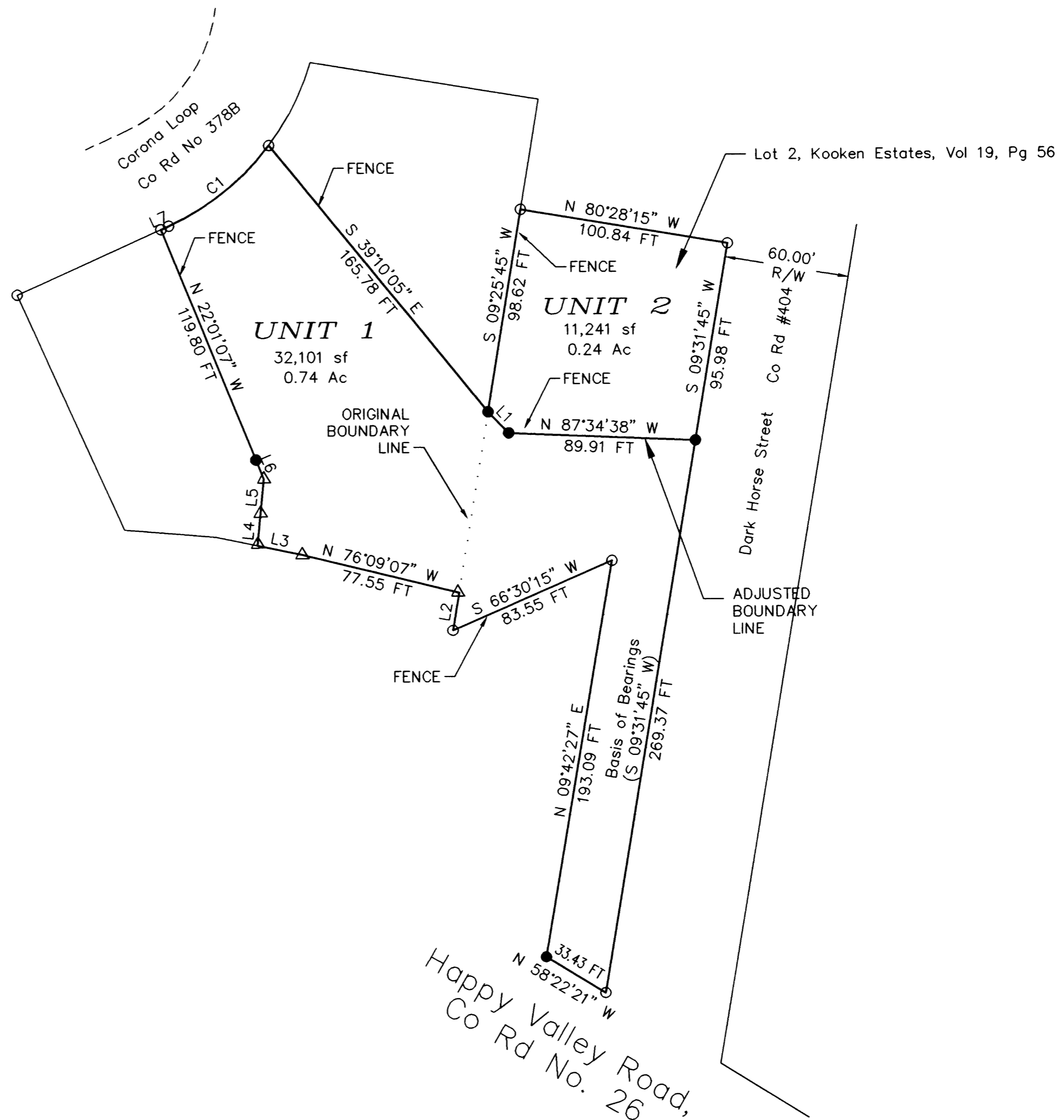

CURVE DATA

| NO. | DELTA ANGLE | DEGREE OF CURVE - ARC | CHORD DIRECTION | RADIUS | ARC LENGTH | CHORD LENGTH |
|-----|-------------|-----------------------|-----------------|--------|------------|--------------|
| C1 | 28°35'26" | 45°50'12" | N 51°28'48" E | 125.00 | 62.38 | 61.73 |

LINE DATA

| NUMBER | DIRECTION | DISTANCE |
|--------|---------------|----------|
| L1 | S 43°46'46" E | 14.21 FT |
| L2 | N 09°25'45" E | 18.39 FT |
| L3 | N 78°15'20" W | 22.00 FT |
| L4 | N 05°48'28" E | 15.62 FT |
| L5 | N 05°48'28" E | 16.63 FT |
| L6 | N 22°01'07" W | 10.00 FT |
| L7 | S 65°46'30" W | 4.04 FT |

LEGEND

- FOUND 5/8" I.R.
- SET 5/8"x30" I.R. W/CAP MARKED M.E. FARR
LS 1181
- △ COMPUTED LOCATION, NO MONUMENT SET

NARRATIVE:

THE PURPOSE OF THIS SURVEY IS TO ADJUST THE EXISTING BOUNDARY LINE BETWEEN LOT 9, SANTA MARIA ESTATES, 5TH ADDITION, VOL 18, PG 50A,B AND LOT 2 KOOKEN ESTATES, VOL 19, PG 56. THE ADJUSTED AREA OF UNIT 1 AND OF UNIT 2 IS SHOWN ON THE MAP.

BASIS OF BEARINGS IS LOT 2, KOOKEN ESTATES, VOL 19, PG 50A.

REGISTERED
 PROFESSIONAL
 LAND SURVEYOR
Maurice E. Farr
 OREGON
 SEPT 23, 1977
 MAURICE E. FARR
 1181
 7-04
 EXPIRES 12-31-05

MAURICE E FARR
 PROFESSIONAL LAND SURVEYOR
 395 NE KIRBY AVENUE
 ROSEBURG, OR 97470
 PH (541) 957-9442

APPROVAL:

Keith L. Cubice
 KEITH CUBIC, DOUGLAS COUNTY PLANNER

July 29, 2004
 DATE