

FILED
 Date: 7-8-2004 By: JC
 This survey consists of:
 Map: M144-76
 Narrative:
 Corner Rpt:
 DOUGLAS COUNTY
 SURVEYOR

MAP FILE M144-76

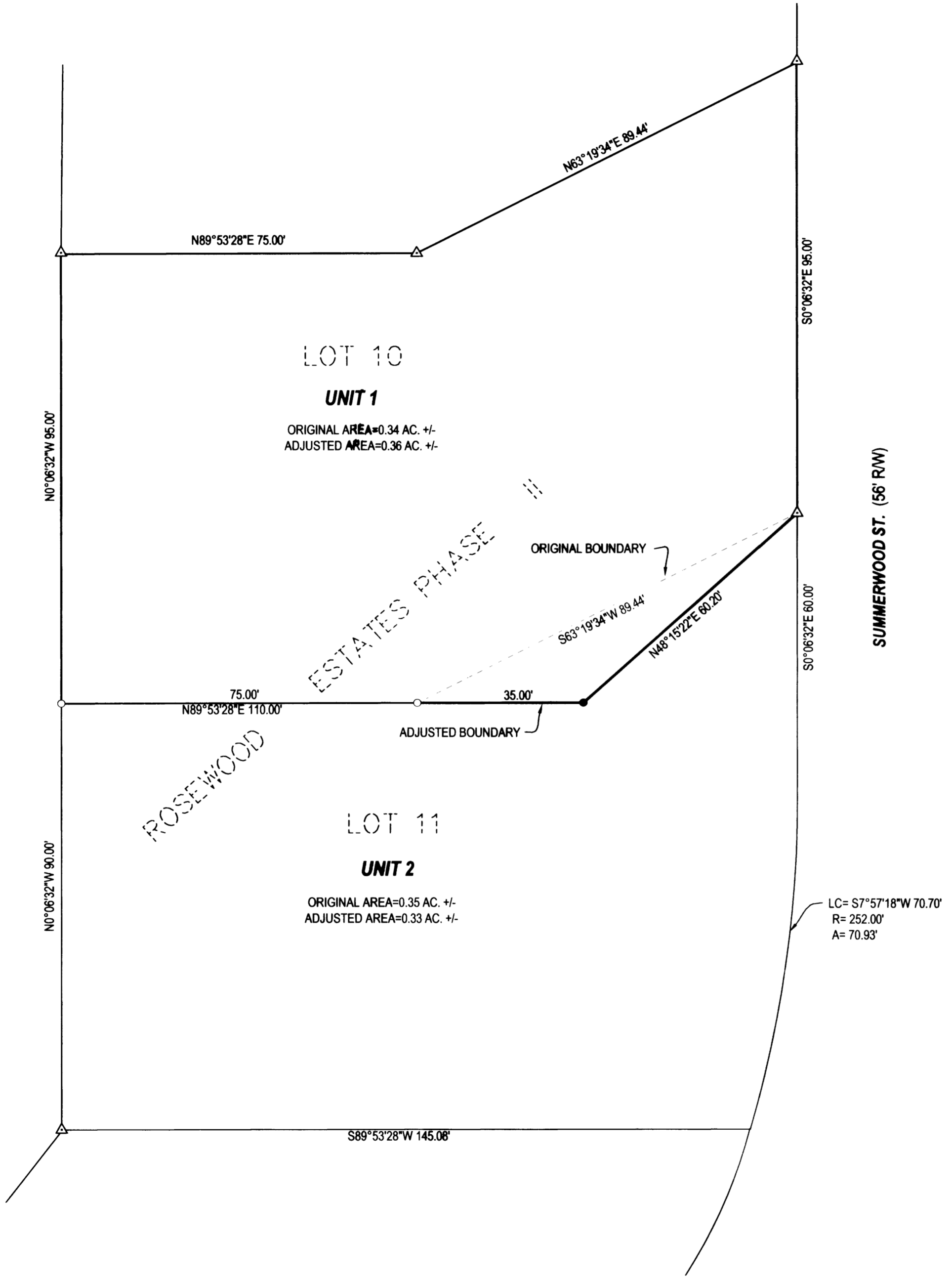

LEGEND
 ○ FOUND 5/8" IRON ROD UNLESS OTHERWISE NOTED
 ● SET 5/8"x30" IRON ROD w/CAP STAMPED "HIBBS-LS 52989"
 △ CALCULATED POSITION

NOTE:
 BEARINGS AND DISTANCES OF ORIGINAL BOUNDARIES SHOWN RECORD PER ROSEWOOD ESTATES PHASE II AS RECORDED IN VOLUME 19, PAGE 38 OF THE PLAT RECORDS OF DOUGLAS COUNTY.

FIELD CREW: ERIC HIBBS & WAYNE ROGERS
EQUIPMENT: NIKON NPL-350
OFFICE: NEIL HIBBS

NARRATIVE:
 THE PURPOSE OF THIS SURVEY WAS TO ADJUST THE BOUNDARIES OF THE SUBJECT PROPERTIES AS SHOWN.

APPROVAL: Keith L. Cubie 7/7/04
 DOUGLAS COUNTY PLANNING DIRECTOR DATE

LC= S7°57'18"W 70.70'
 R= 252.00'
 A= 70.93'

PLANNING DEPT. FILE NO. 04-M042

BOUNDARY LINE ADJUSTMENT

LYING IN THE SE ¼ OF SECTION 3, T28 SOUTH, RANGE 6 WEST,
 WILLAMETTE MERIDIAN, DOUGLAS COUNTY, OREGON

CLIENT:
 GARY AND CHERYL LOGERSTEDT
 153 SUMMERWOOD ST.
 ROSEBURG, OR. 97470

SURVEYOR:
 NEIL LAND SURVEYING, LLC
 F. NEIL HIBBS
 4739 LOOKINGGLASS ROAD
 ROSEBURG, OREGON 97470
 phone (541) 957-9303
 fax (541) 957-9306
 email: NeilHibbs@aol.com

REGISTERED
 PROFESSIONAL
 LAND SURVEYOR

OREGON
 JANUARY 12, 1999
 F. NEIL HIBBS
 52989

EXPIRATION DATE
 6/30/2005

DWG. SCALE: 1" = 20' JOB #: 0235-01 PAGE: 1 OF 1 DATE: JULY 2004

PRINTED BY: [Signature] DRAFTING
 MAP FILE M144-76