

FILED
Date: 7-1-2004 By: JC
This survey consists of:
Map: M144-70
Narrative:
Corner Rpt:
DOUGLAS COUNTY SURVEYOR

ADJUSTMENT OF COMMON BOUNDARY LINE SURVEY

Located in the:
S.E. 1/4 of the S.W. 1/4 of SECTION 27,
TOWNSHIP 30 SOUTH, RANGE 5 WEST,
WILLAMETTE MERIDIAN, DOUGLAS COUNTY, OREGON

OWNER OF UNIT 1:
HELEN DUNBAR
P. O. BOX 1100
CANYONVILLE, OR. 97417

OWNER OF UNIT 2:
CANYONVILLE CHRISTIAN ACADEMY
P. O. BOX 1100
CANYONVILLE, OR. 97417

OWNER OF UNIT 3:
JONES, JUDITH ANNE DUNBAR
P. O. BOX 1279
CANYONVILLE, OR. 97417

APPROVALS:

Cheryl Everett
CITY OF CANYONVILLE
RECORDER

6-10-04
DATE

MAP PREPARED BY:
RAYMOND F. BROWN, P.L.S. #2391
P. O. BOX 539
CANYONVILLE, OREGON 97417
PHONE: (541) 839-6185



EXP. 12/31/05

NARRATIVE:

PURPOSE OF THE SURVEY WAS TO ADJUST THE PROPERTY BOUNDARY LINES AS SHOWN. FIELD INVESTIGATION LOCATED THE SAID FOUND MONUMENTS AND CONDITIONS. EXISTING MONUMENTS PER DOUGLAS COUNTY SURVEYOR'S OFFICE MAP FILE NUMBERS M 2-18 AND M 122-7 CONTROLLED THE SURVEY WITH THE ADJUSTED BOUNDARY LINES BEING AGREED TO BY ALL PARTIES. THE NORTHERLY BOUNDARY OF HARRISON STREET, AS DEFINED BY SAID SURVEY FILE NUMBER M 2-18, WAS USED AS "BASIS OF BEARING".

LEGEND:

- FD. 3/4" IRON ROD PER M 2-18.
- ⊙ FD. 5/8" IRON ROD PER M 122-7.
- SET 5/8" X 30" IRON ROD WITH PLASTIC CAP ATTACHED, MKD. " R. BROWN, PLS 2391 "
- () - 1 RECORD AS PER M 2-18.
- () - 2 RECORD AS PER M 122-7.

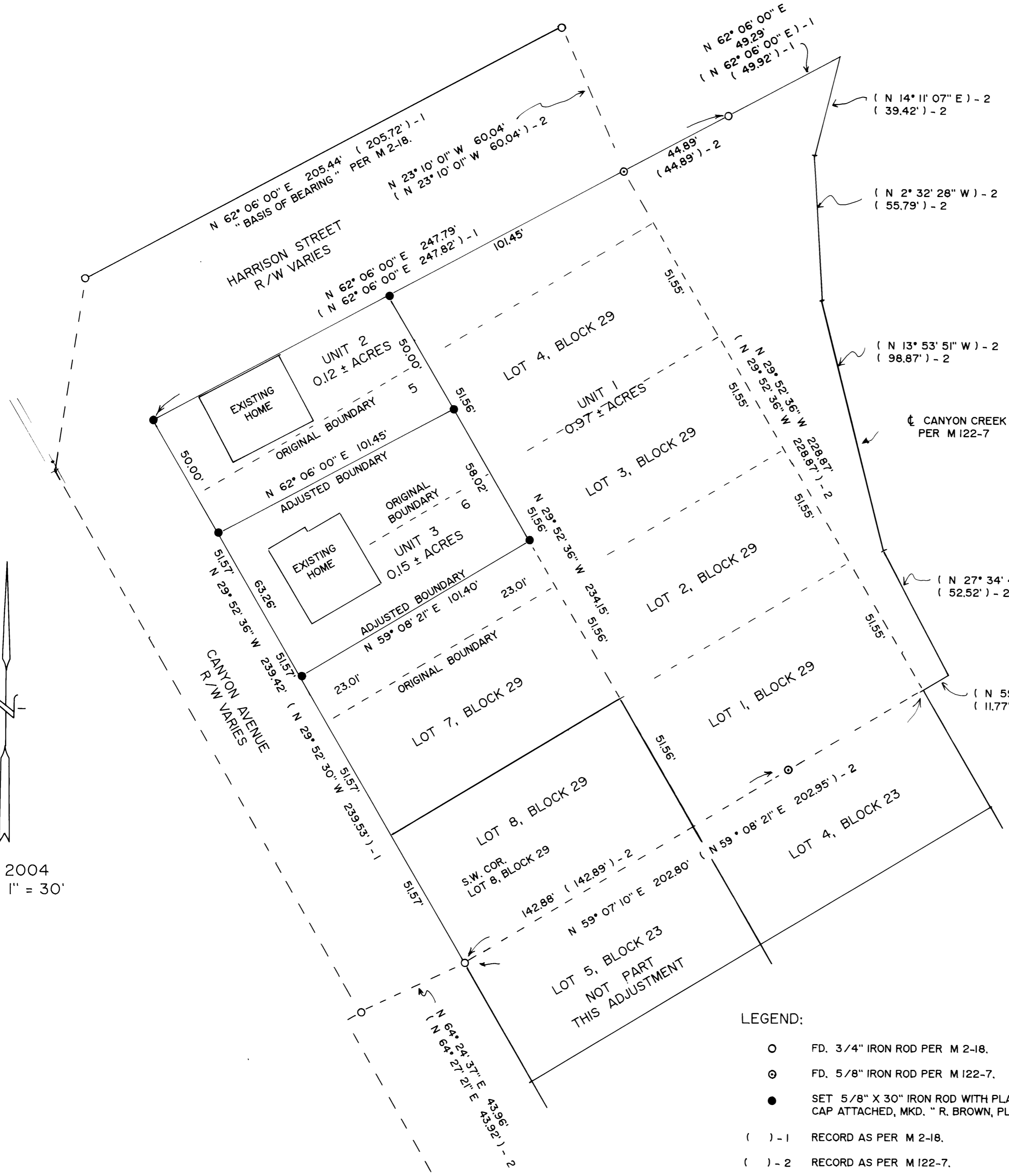

MAY, 2004
SCALE: 1" = 30'