

BOUNDARY LINE ADJUSTMENT

for JAMES and CAROL KYLE
 LYING IN THE SOUTH HALF OF SECTION 23
 TOWNSHIP 26 SOUTH, RANGE 6 WEST, W.M.
 DOUGLAS COUNTY, OREGON
 APRIL 2004

FILED
 Date: 7-1-2004 By: JC
 This survey consists of:
 Map: M144-69
 Narrative:
 Corner Rpt: _____

DOUGLAS COUNTY
 SURVEYOR

APPROVALS:

Keith L. Cubie

JUNE 30, 2004

Douglas County Planning Director

Date

Douglas County Planning Department File Number 02-211

NARRATIVE:

The purpose of this survey is to monument the adjusted boundary of the property shown.

All monuments establishing the exterior boundary were found and held. The adjusted lines were monumented as shown.

2.33 ACRES PER ASSESSOR MAP 26-6-23.
 INCLUDED IN TOTAL ACREAGE OF ADJUSTED
 UNIT 2 (NOT SURVEYED)

NUMBER	DIRECTION	DISTANCE	NUMBER	DIRECTION	DISTANCE
L1	N24°56'42"W (N24°43'59"W)	83.05' (83.32')	L10	N16°04'43"E (N16°09'44"E)	95.50' (95.42')
L2	N03°19'45"W (N03°22'44"W)	521.29' (520.88')	L11	N16°04'43"E (N16°03'30"E)	213.08' (212.86')
L3	N26°26'35"W (N26°25'23"W)	376.38' (376.42')	L12	N16°04'43"E (N16°03'30"E)	157.94' (158.21')
L4	N29°59'27"W (N30°01'11"W)	273.22' (273.13')	L13	N16°04'43"E (N16°07'24"E)	116.91' (117.02')
L5	S24°48'11"E (S24°39'41"E)	140.96' (140.88')	L14	N15°55'31"E (N16°07'24"E)	92.23' (91.99')
L6	N00°22'26"W (N00°23'01"W)	153.53' (153.73')	L15	N15°55'31"E (N15°47'55"E)	192.48' (192.42')
L7	N78°14'33"W (N78°05'49"W)	38.66' (38.68')	L16	N15°55'31"E (N15°58'08"E)	44.85' (44.77')
L8	N16°19'38"E (N16°14'08"E)	117.27' (116.91')	L17	N15°57'25"E (N15°58'08"E)	28.83' (28.66')
L9	S76°53'31"E (S78°39'14"E)	10.06' (10.05')	L18	N15°57'25"E (N15°54'18"E)	31.20' (31.38')

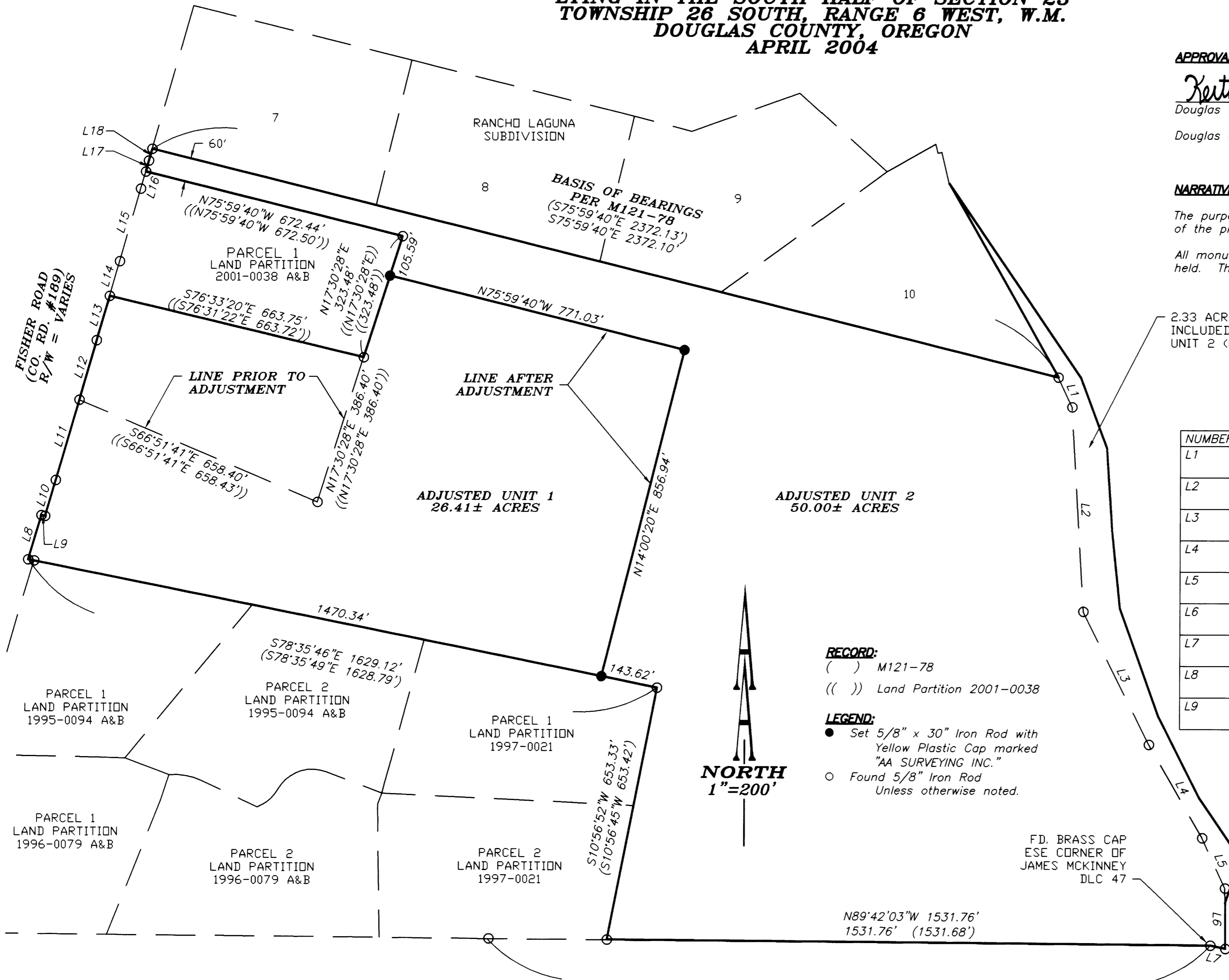

RECORD:

() M121-78
 (()) Land Partition 2001-0038

LEGEND:

- Set 5/8" x 30" Iron Rod with Yellow Plastic Cap marked "AA SURVEYING INC."
- Found 5/8" Iron Rod Unless otherwise noted.

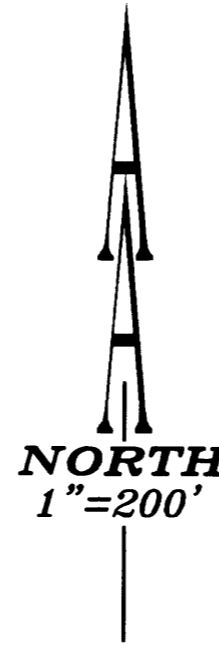

FD. BRASS CAP
 ESE CORNER OF
 JAMES MCKINNEY
 DLC 47

MAP FILE M144-69

MAP FILE M144-69

REGISTERED
 PROFESSIONAL
 LAND SURVEYOR

Herman A. Pieske

OREGON
 JULY 14, 1978
 HERMAN A. PIESKE
 1651
 EXP. DATE: 12-31-04

AA

SURVEYING & ENGINEERING, INC.
 ENGINEERING • SURVEYING • PLANNING

3076 NE DIAMOND LAKE BLVD.
 ROSEBURG, OREGON 97470
 TEL (541)672-2096
 FAX (541)672-0611