

FILED  
Date: 6/20/2004 By: JC  
This survey consists of:  
Map: M144-68  
Narrative:  
Corner Rpt:  
DOUGLAS COUNTY  
SURVEYOR

# PROPERTY SURVEY

Located in the:  
S. E. 1/4 of SECTION 21,  
TOWNSHIP 30 SOUTH, RANGE 5 WEST,  
WILLAMETTE MERIDIAN, DOUGLAS COUNTY, OREGON

Prepared for:  
COW CREEK BAND of the  
UMPQUA TRIBE of INDIANS  
2371 N.E. STEPHENS ST. SUITE 100  
ROSEBURG, OREGON 97470

Prepared by:  
RAYMOND F. BROWN, P.L.S. #2391  
P. O. BOX 539  
CANYONVILLE, OREGON 97417  
PHONE: (541) 839 - 6185



EXP. 12/31/05

### NARRATIVE:

THE PURPOSE OF THE SURVEY WAS TO DEFINE THE PROPERTY DESCRIBED IN DEED REFERENCE NUMBER 2003-19855, DEED RECORDS, DOUGLAS COUNTY, OREGON. FIELD INVESTIGATION LOCATED THE SAID FOUND MONUMENTS AND CONDITIONS. FOUND MONUMENTS PER DOUGLAS COUNTY SURVEYOR'S OFFICE MAP FILE NUMBER C.S. 51/133-4 CONTROLLED IN THE SURVEY.

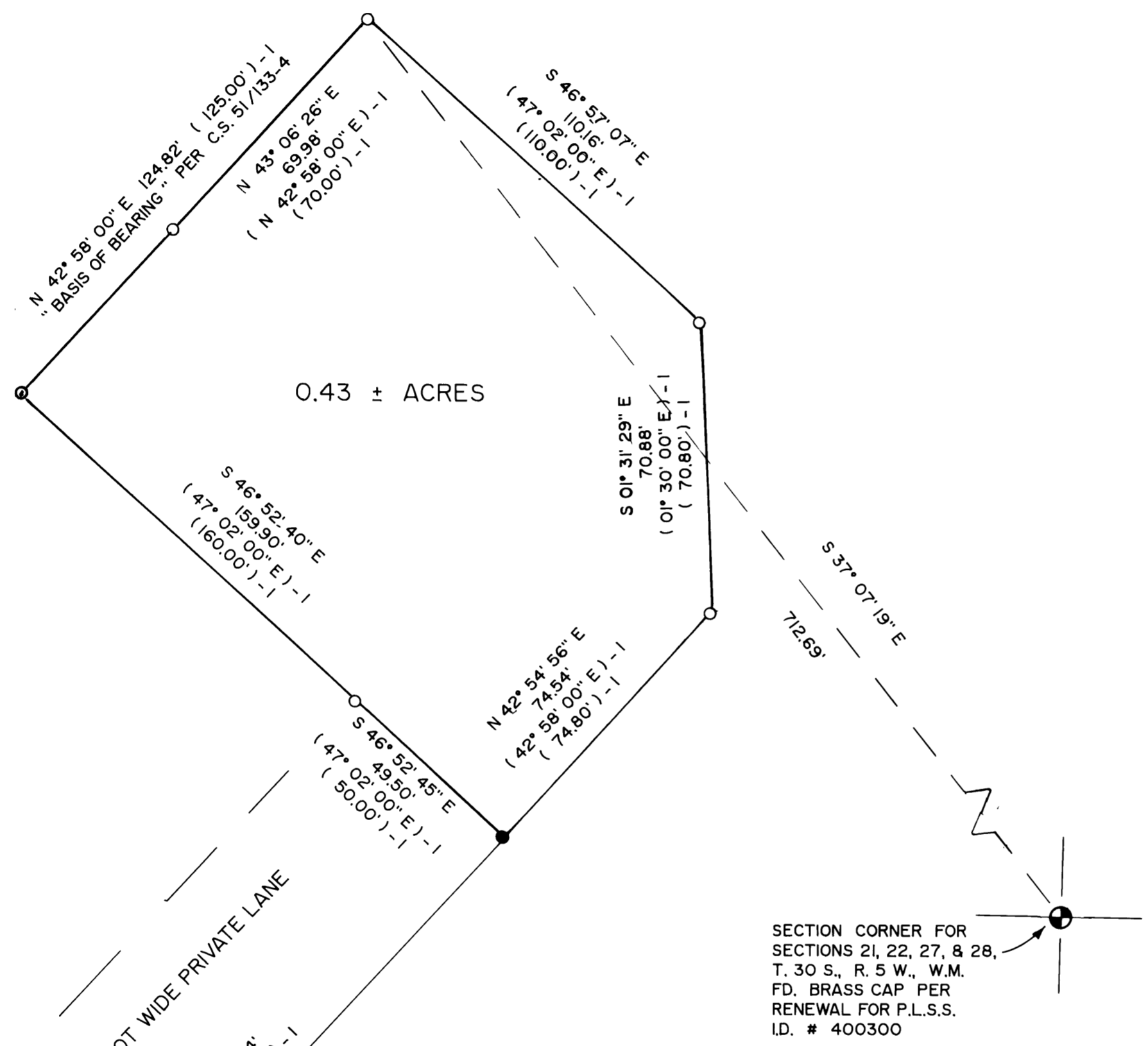

JUNE, 2004  
SCALE: 1" = 30'

### LEGEND:

- ⊙ FD. 3/4" IRON PIPE PER C.S. 51/133-4.
- FD. 1" IRON PIPE PER C.S. 51/133-4.
- SET 5/8" X 30" IRON ROD WITH PLASTIC CAP ATTACHED, MKD. " R. BROWN, PLS 2391 ". SET INSIDE OF EXISTING 1" IRON PIPE.
- ( ) -1 RECORD AS PER C.S. 51/133-4.

U.S. INTERSTATE HIGHWAY # 5  
RIGHT OF WAY VARIES