

PROPERTY LINE ADJUSTMENT

MAP OF SURVEY

LOCATED in the SW 1/4 of Sec. 26 & in the NW 1/4 of Sec. 35, T.27S., R.7W., W.M.
in Douglas County, Oregon.

June 1, 2004

FILED
Date: 6-25-2004 By: JC
This survey consists of:
Map: M144-65
Narrative:
Corner Rpt:
DOUGLAS COUNTY
SURVEYOR

REGISTERED
PROFESSIONAL
LAND SURVEYOR
David A. Edwards
OREGON
DAVID A. EDWARDS
2339
RENEWS 12/31/05

APPROVAL

Keith L. Cubic 6/25/04
DOUGLAS COUNTY PLANNING DIRECTOR DATE

PLANNING FILE NUMBER 04-M039

SURVEYED FOR: CHARLES P. SHIRTCLIFF
1015 COOS BAY WAGON ROAD
ROSEBURG, OREGON 97470

SURVEYED BY: DAVID EDWARDS LAND SURVEYING
P.O. BOX 361
OAKLAND, OREGON 97462
PHONE: (541) 459-0512

LEGEND

- INDICATES 5/8" DIAM. IRON ROD WITH P.L.S. 2391 CAP FOUND PER PARTITION PLAT 2003-0037 OR M 137-80.
 - INDICATES 5/8" X 30" STEEL REBAR W/RED PLASTIC CAP MKD. "D.A. EDWARDS-LS 2339" SET.
 - () DENOTES RECORD DATA PER M 137-80.
 - P.P. = PARTITION PLAT.
- BASIS OF BEARINGS: PARTITION PLAT NUMBER 2003-0037 AS SHOWN.

NARRATIVE

THE PURPOSE OF THIS SURVEY IS TO MONUMENT AND DESCRIBE THE ADJUSTED BOUNDARIES OF UNIT 1 SHOWN HEREON. ONLY THOSE BOUNDARIES WERE SURVEYED. FOUND MONUMENTS PER M 137-80 AND PARTITION PLAT NUMBER 2003-0037 WERE USED FOR CONTROL AS SHOWN HEREON.

FIELD CREW: BRANT MILLER AND GABE EDWARDS.

EQUIPMENT: NIKON TOTAL STATION.

COMPS. AND DRAFTING: DAVID EDWARDS.

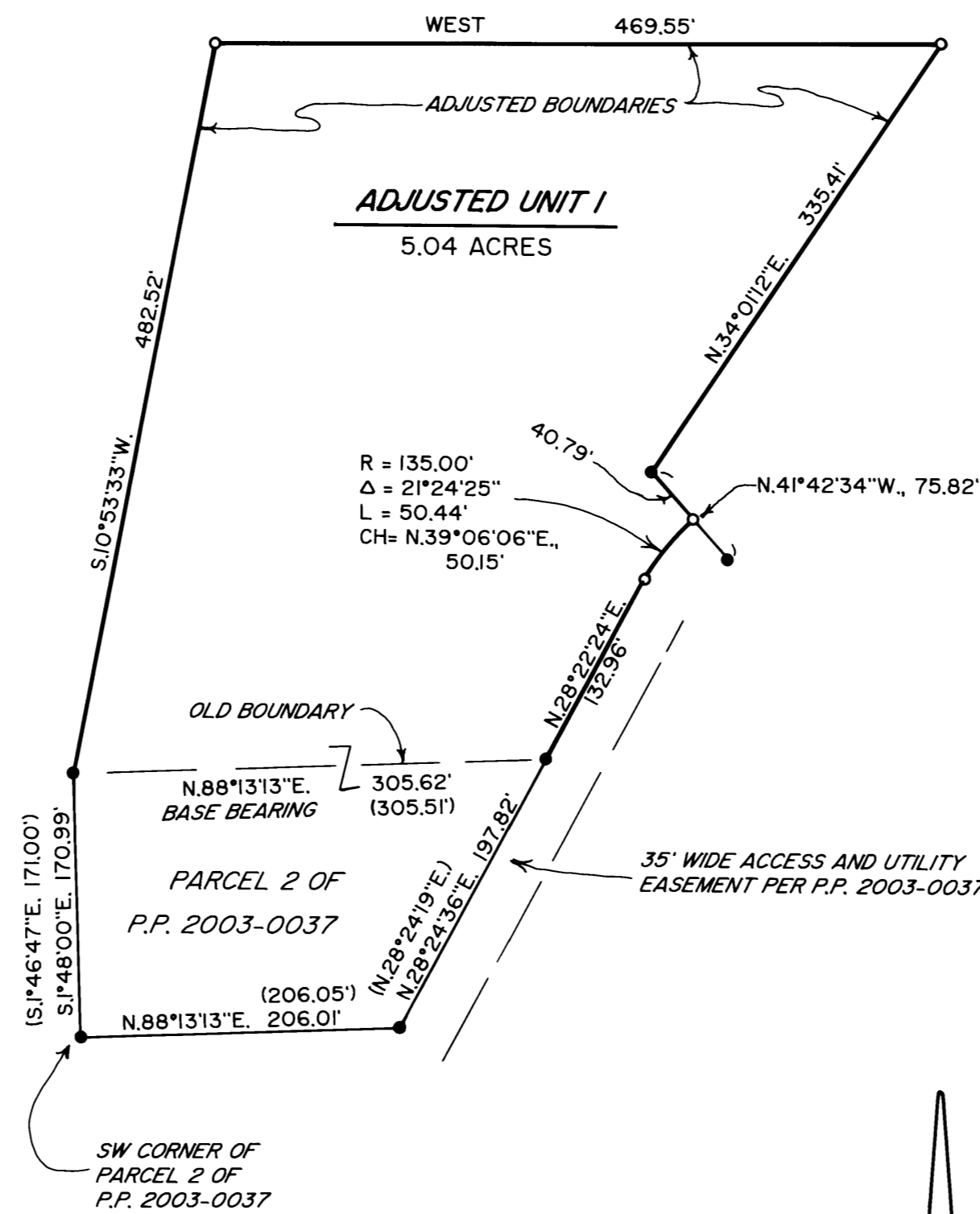

DETAIL SCALE: 1" = 100'

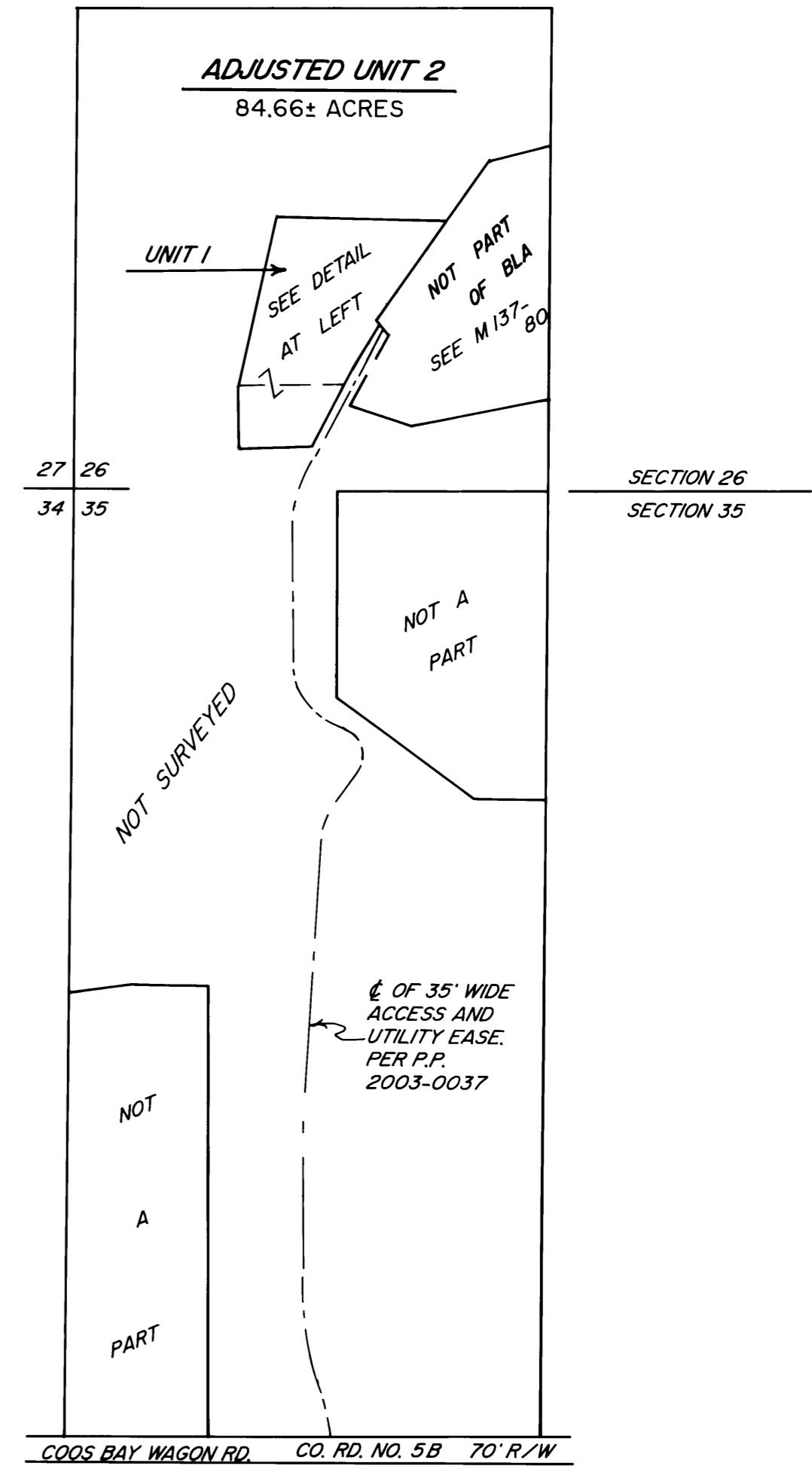

ADJUSTMENT MAP

SCALE: 1" = 400'

MAP FILE M144-65

MAP FILE M144-65