

MAP OF SURVEY

LOCATED in the SE 1/4 of Section 13, T. 22 S., R. 5 W., W.M.
in Douglas County, Oregon.

December 15, 2003

FILED
Date: 3/16/2004 By: NW
This survey consists of:
Map: M 144-6
Narrative: —
Corner Rpt: —
DOUGLAS COUNTY
SURVEYOR

SURVEYED FOR: *NANCY BENZEL*
BOSWELL ROAD
YONCALLA, OREGON

SURVEYED BY: *DAVID EDWARDS LAND SURVEYING*
P.O. BOX 361
OAKLAND, OREGON 97462
PHONE: (541) 459-0512

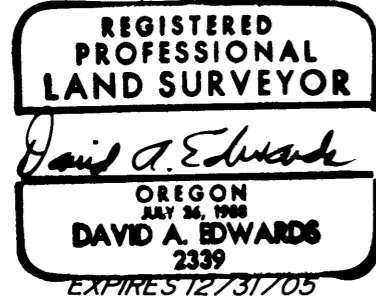

LEGEND

- INDICATES BOLT FOUND AS DESCRIBED ON M 129-46, EXCEPT FENCE POST IS GONE.
- INDICATES 5/8" X 30" STEEL REBAR W/RED PLASTIC CAP MKD. "D.A. EDWARDS-LS 2339" SET.
- X—X—X FENCE LINE
- W.M. = WITNESS MONUMENT
- SCALE: 1" = 300'
- () DENOTES RECORD DATA PER M 129-46
- BASIS OF BEARINGS: EAST-WEST CENTERLINE SECTION 13 PER M 129-46.

NARRATIVE

THE PURPOSE OF THIS SURVEY IS TO MARK THAT PORTION OF THE EAST-WEST CENTERLINE OF SECTION 13 DEPICTED AS A BOLD LINE HEREON. THE LINE WAS MARKED BY BLAZING TREES ON EACH SIDE OF LINE, BY SETTING 6 FOOT STEEL POSTS ALONG LINE AT APPROXIMATELY 200 FOOT INTERVALS AND BY HANGING RED FLAGGING ALONG THE LINE. THE BRASS CAPPED IRON PIPE WHICH WAS MONUMENTING THE EAST 1/4 CORNER HAS BEEN HIT BY A BULLDOZER AND IS BADLY DAMAGED AND BENT OVER. I SET MY PIN AND CAP AT RECORD POSITION FROM THE TWO BEARING TREES NOTED ON M 129-46.

FIELD CREW: DAVID EDWARDS AND BRANT MILLER. EQUIPMENT: NIKON TOTAL STATION.

COMPS. AND DRAFTING: DAVID EDWARDS.

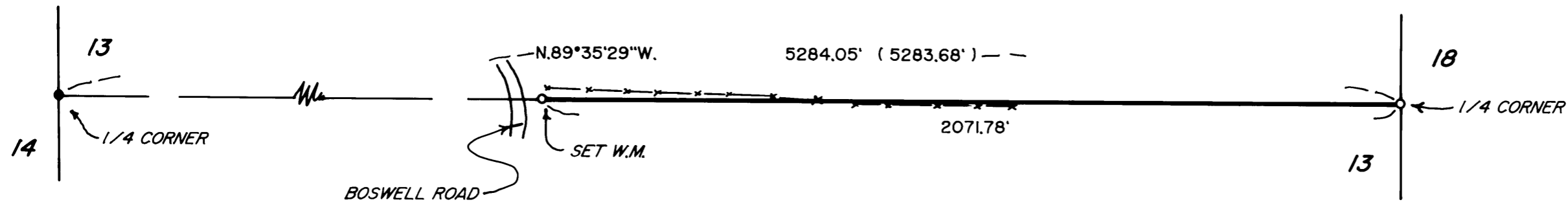

MAP FILE M144-6

MAP FILE M144-6