

PLAT OF SURVEY
 LOCATED IN
 SECTION 2, T. 33 S., R. 7 W. W.M.
 DOUGLAS COUNTY, OREGON
 MAY 17, 2004

FILED
 Date: 6/10/2004 By: LP
 This survey consists of:
 Map: M 144-57
 Narrative: _____
 Corner Rpt: _____
DOUGLAS COUNTY
SURVEYOR

MAP FILE M 144-57

SURVEYED FOR:
 VIKKI HOWARD
 AND
 LYNN ELMENHURST
 150 RATTLESNAKE ROAD
 GLENDALE, OR 97442

SURVEYED BY:
 RAYMOND WYTCHERLEY
 RAY WYTCHERLEY SURVEYING
 P.O. BOX 888
 GLENDALE, OR 97442
 541-832-3286
 541-476-3319

NARRATIVE:
 THE PURPOSE OF THIS SURVEY IS TO MARK EXISTING
 PROPERTY LINES AND TO SHOW THE LOCATION OF THE BLM
 EASEMENT - RIGHT OF WAY (VOL. 302, PAGE 876) AS SURVEYED
 PER SURVEY M 125-68. I FOUND AND HELD THE MONUMENTS
 AS SHOWN ON THIS PLAT.
 THIS SURVEY WAS PERFORMED USING A NIKON DTM 520
 TOTAL STATION WITH A HP 48GX DATA COLLECTOR WITH
 TRIPOD DATA COLLECTOR SOFTWARE, USING A FULL SET OF
 DIRECTIONAL ANGLES.

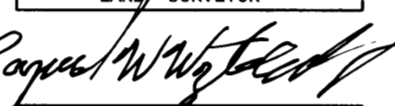
REGISTERED
 PROFESSIONAL
 LAND SURVEYOR

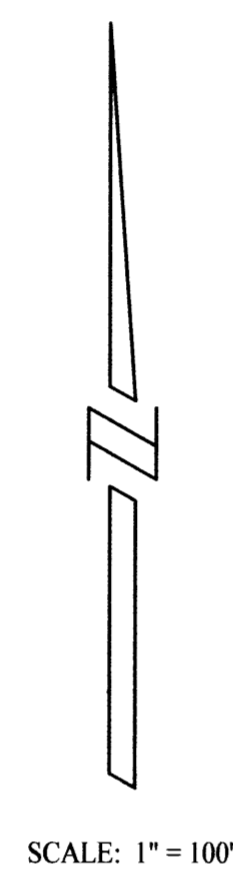
 OREGON
 JULY 25, 1995
 RAYMOND W. WYTCHERLEY
 2724
 EXPIRES JUNE 30, 2004

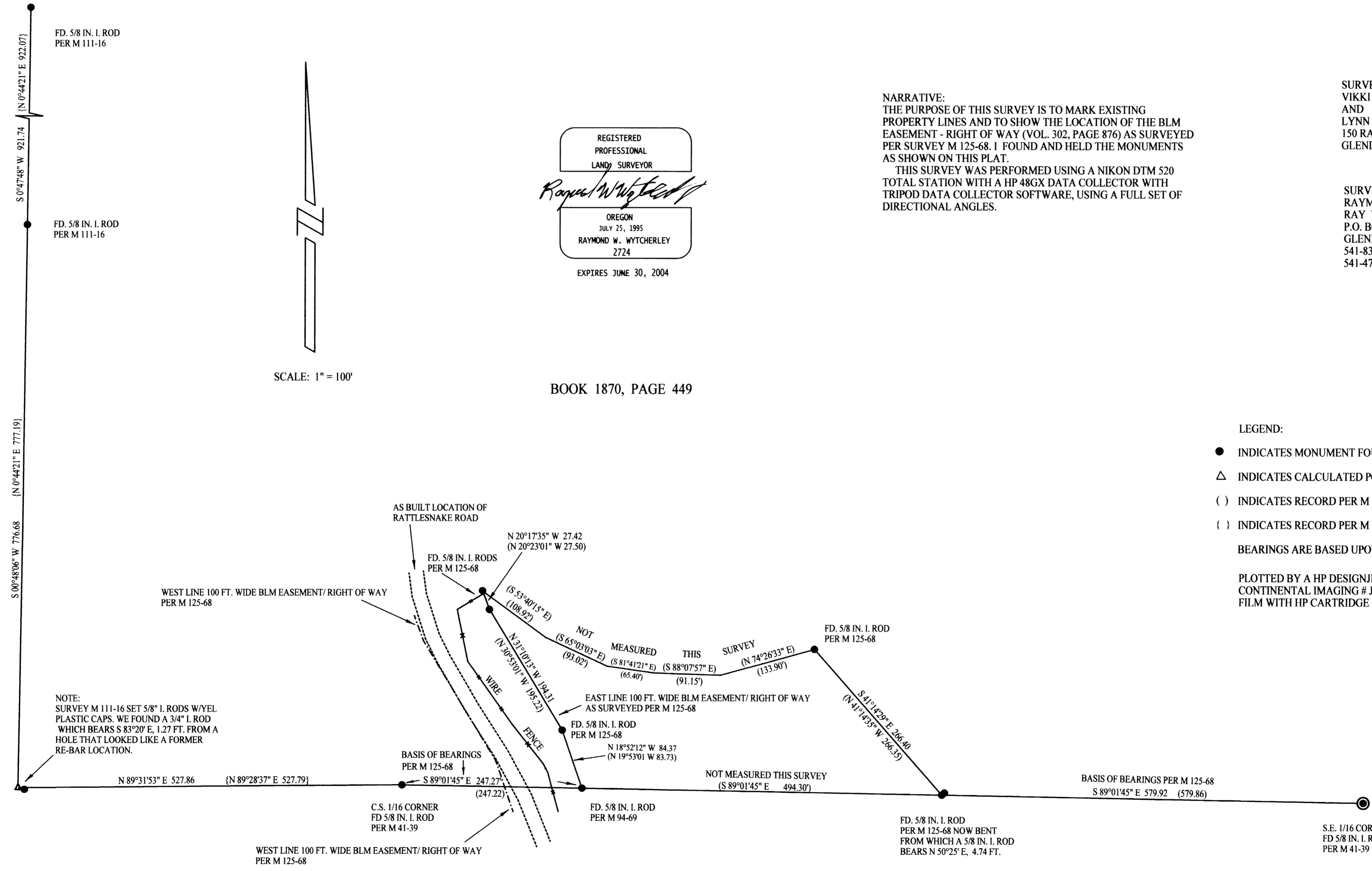

BOOK 1870, PAGE 449



NOTE:
 SURVEY M 111-16 SET 5/8" I. RODS W/YEL
 PLASTIC CAPS. WE FOUND A 3/4" I. ROD
 WHICH BEARS S 83°20' E, 1.27 FT. FROM A
 HOLE THAT LOOKED LIKE A FORMER
 RE-BAR LOCATION.

LEGEND:
 ● INDICATES MONUMENT FOUND AS INDICATED.
 △ INDICATES CALCULATED POINT.
 () INDICATES RECORD PER M 125-68.
 { } INDICATES RECORD PER M 111-16.
 BEARINGS ARE BASED UPON M 125-68.
 PLOTTED BY A HP DESIGNJET 500 ON
 CONTINENTAL IMAGING # JPC4M2 POLYESTER
 FILM WITH HP CARTRIDGE # 4844A.

MAP FILE M 144-57