

FILED  
Date: 5-27-2004 By: RLW  
This survey consists of:  
Map: M 144-54  
Narrative: \_\_\_\_\_  
Corner Rpt: \_\_\_\_\_

DOUGLAS COUNTY  
SURVEYOR

# PROPERTY SURVEY

Located in the:  
S.E. 1/4 of SECTION 21,  
TOWNSHIP 30 SOUTH, RANGE 5 WEST,  
WILLAMETTE MERIDIAN, DOUGLAS COUNTY, OREGON

Prepared for:  
COW CREEK BAND of the  
UMPQUA TRIBE of INDIANS.  
2371 N.E. STEPHENS ST., SUITE 100  
ROSEBURG, OREGON 97470

Prepared by:  
RAYMOND F. BROWN, P.L.S. #2391  
P. O. BOX 539  
CANYONVILLE, OREGON 97417  
PHONE: (541) 839-6185



EXP. 12/31/05

### NARRATIVE:

PURPOSE OF THE SURVEY WAS TO DEFINED THE PROPERTY DESCRIBED IN DEED REFERENCE NUMBER 2001-16433, DEED RECORDS, DOUGLAS COUNTY, OREGON. FIELD INVESTIGATION LOCATED THE SAID FOUND MONUMENTS AND CONDITIONS. FOUND MONUMENTS PER DOUGLAS COUNTY SURVEYOR'S OFFICE MAP FILE NUMBER C.S. 51/133-4 CONTROLLED THE SURVEY.

### LEGEND:

- ⊙ FD. 3/4" IRON PIPE PER C.S. 51/133-4.
- FD. 1" IRON PIPE PER C.S. 51/133-4.
- ( ) - I RECORD AS PER C.S. 51/133-4.

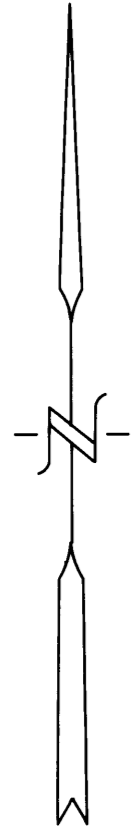

MAY, 2004  
SCALE: 1" = 30'

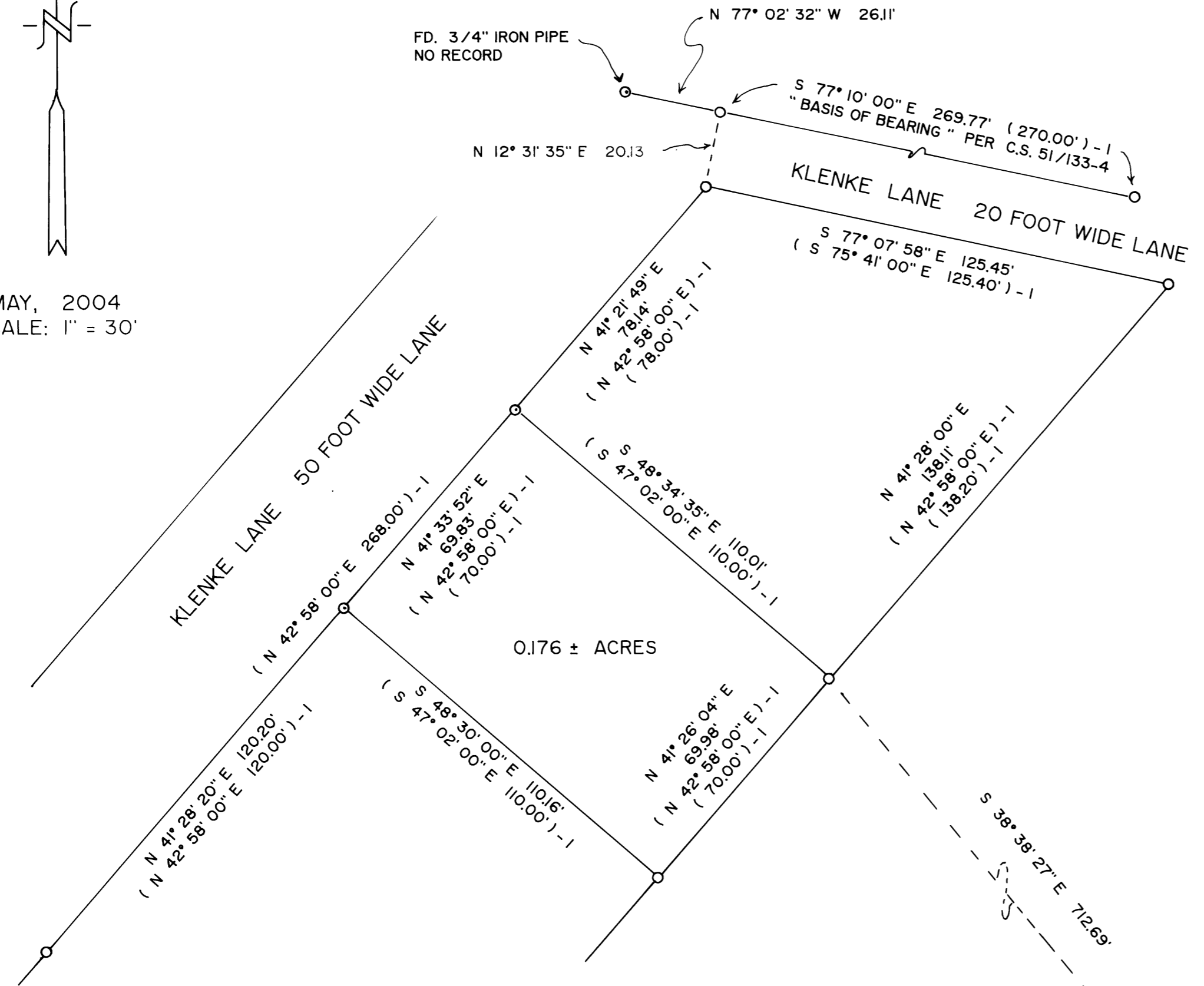

SECTION CORNER FOR  
SECTIONS 21, 22, 27, & 28,  
T. 30 S., R. 5 W., W. M.  
FD. BRASS CAP PER  
RENEWAL FOR P.L.S.S.  
I.D. # 400300.