

BOUNDARY LINE ADJUSTMENT

SW1/4, Sec 13, T 25 S, R 5 W, WM
 Tax Account No. R40019 & R40027
 Douglas County, Oregon
 Scale 1" = 100'
 May 2004

FILED
 Date: 5/25/2004 By: NW
 This survey consists of:
 Map: M 144-51
 Narrative: _____
 Corner Rpt: _____
DOUGLAS COUNTY SURVEYOR

LEGEND

- SET 5/8" X 30" I.R. WITH PLASTIC CAP MARKED
M.E. FARR
LS 1181
- FOUND MONUMENT 5/8" I.R.
- ⊙ Existing Fence post

NARRATIVE:

THE PURPOSE OF THIS SURVEY IS TO MOVE THE EXISTING WESTERN BOUNDARY LINE OF THAT PROPERTY DESCRIBED IN INSTRUMENT NO. 1996-22834, AS RECORDED IN THE DOUGLAS COUNTY CLERK'S OFFICE, TO REDUCE THE AREA TO FORM A 5.01± ACRE PARCEL AND SHOWN ON THIS PLAT AS UNIT 2, LOCATED IN BLOCK SIX, SUTHERLIN LAND AND WATER CO., PLAT I (VOL. 3, PG. 27).

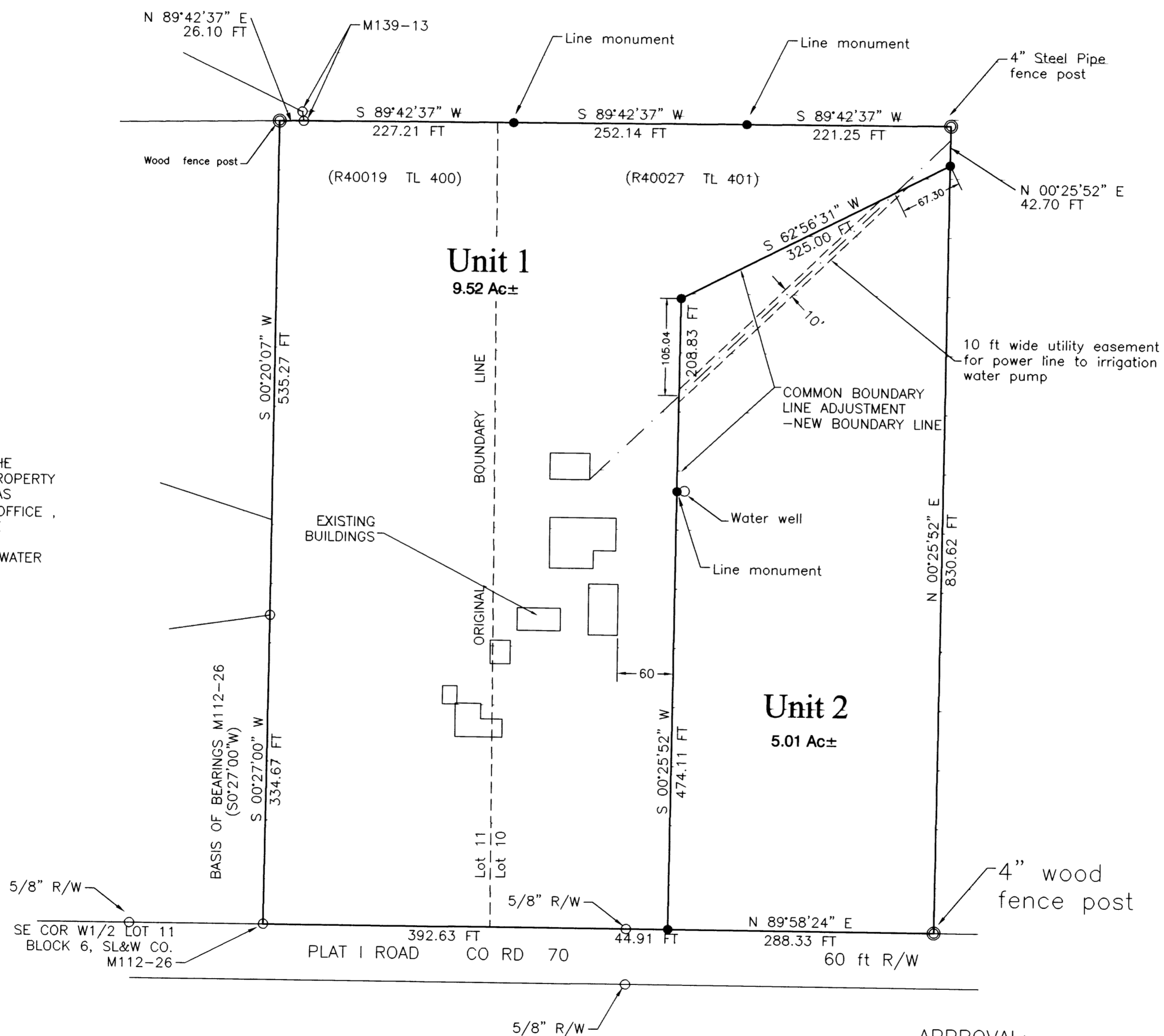

SURVEYED FOR:

OWNER R40019 TL 400
 JOHN U & RAMONA T. LEE
 1818 PLAT I ROAD
 SUTHERLIN, OR 97479
 OWNER R40027 TL 401
 RAMONA T. LEE
 1818 PLAT I ROAD
 SUTHERLIN, OR 97479

REGISTERED
 PROFESSIONAL
 LAND SURVEYOR

Maurice E. Farr

OREGON
 SEPT 23, 1977
 MAURICE E. FARR
 1181

EXPIRES 12-31-05

SURVEYED BY:

MAURICE E. FARR
 PROFESSIONAL LAND SURVEYOR
 395 NE KIRBY AVENUE
 ROSEBURG, OR 97470

PH (541) 957-9442

APPROVAL:

Keith L. Cubic
 KEITH CUBIC, DOUGLAS COUNTY PLANNER

MAY 25, 2004
 DATE

Planning Department File No. 04-M026