

PLAT OF SURVEY
LOCATED IN
EAST 1/2 SEC. 6, T. 32 S., R. 1 W., W. M.
DOUGLAS COUNTY, OREGON
MAY 7, 2004

FILED
Date: 5-21-2004 By: *RLW*
This survey consists of:
Map: M 144-50
Narrative: _____
Corner Rpt: _____
DOUGLAS COUNTY
SURVEYOR

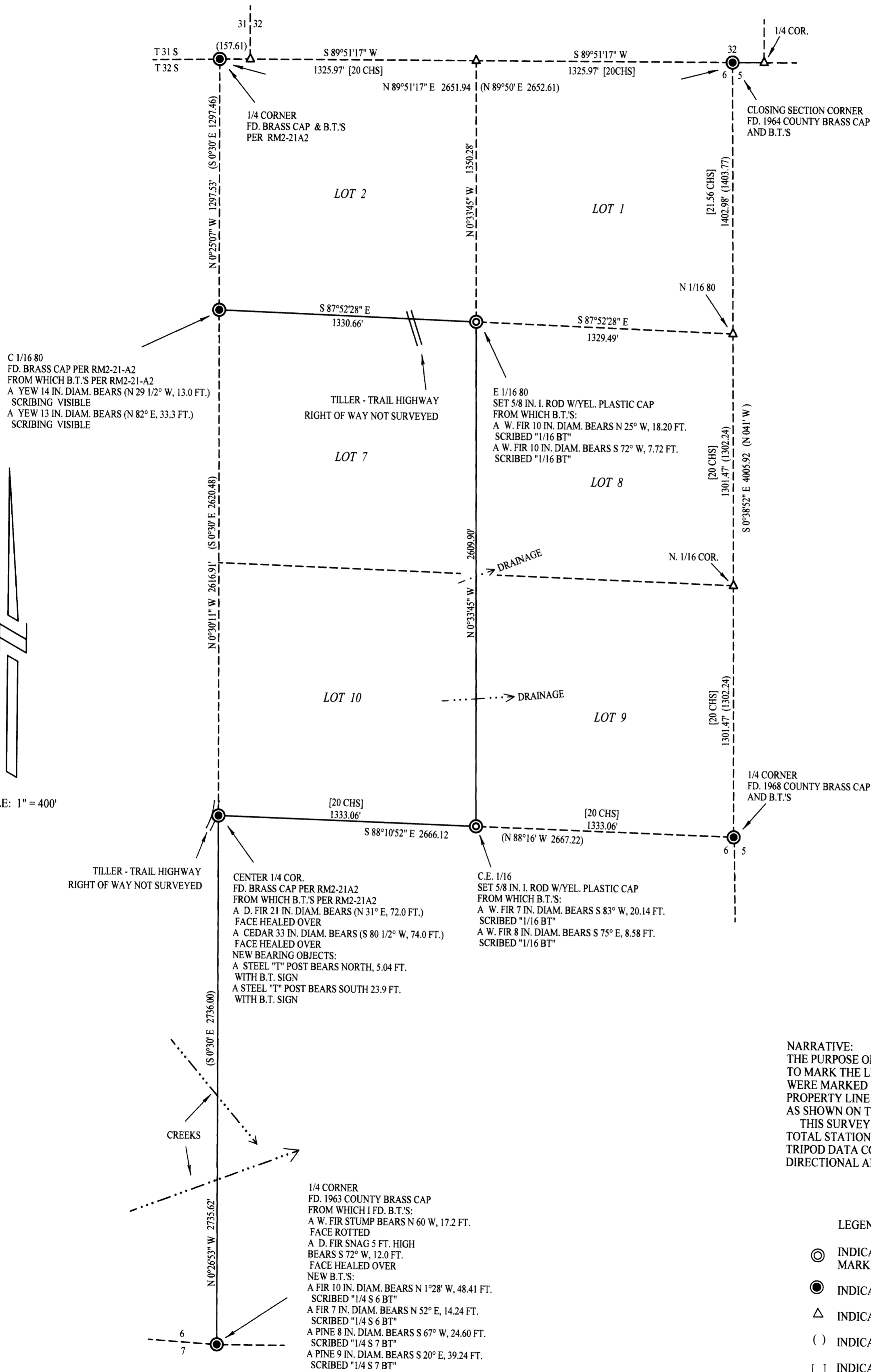

REGISTERED
PROFESSIONAL
LAND SURVEYOR
Raymond W. Wytcherley
OREGON
JULY 25, 1995
RAYMOND W. WYTCHERLEY
2724
EXPIRES JUNE 30, 2004

NARRATIVE:
THE PURPOSE OF THIS SURVEY IS TO SET THE CORNERS AND TO MARK THE LINES AS SHOWN ON THIS PLAT. THE LINES WERE MARKED WITH PAINTED BLAZES AND BOISE CASCADE PROPERTY LINE TAGS. I FOUND AND HELD THE MONUMENTS AS SHOWN ON THIS PLAT.
THIS SURVEY WAS PERFORMED USING A NIKON DTM 520 TOTAL STATION WITH A HP 48GX DATA COLLECTOR WITH TRIPOD DATA COLLECTOR SOFTWARE, USING A FULL SET OF DIRECTIONAL ANGLES.

- LEGEND:
- ⊙ INDICATES 5/8" x 30" I. ROD W/YEL. PLASTIC CAP MARKED "LS 2724 WYTCHERLEY" SET THIS SURVEY.
 - INDICATES MONUMENT FOUND AS INDICATED.
 - △ INDICATES CALCULATED POINT.
 - () INDICATES RECORD PER RM2-21A2.
 - [] INDICATES RECORD PER GLO PLAT.
 - INDICATES LINES MARKED THIS SURVEY.

BEARINGS ARE BASED UPON GPS CONTROL POINTS USING A LOCAL RECTANGULAR GRID SYSTEM.

PLOTTED BY A HP DESIGNJET 500 ON CONTINENTAL IMAGING # JPC4M2 POLYESTER FILM WITH HP CARTRIDGE # 4844A.

SURVEYED FOR:
BOISE CASCADE CORPORATION
P.O. BOX 100
MEDFORD, OREGON 97501

SURVEYED BY:
RAYMOND WYTCHERLEY
RAY WYTCHERLEY SURVEYING
P.O. BOX 888
GLENDALE, OR 97442
541-832-3286
541-476-3319