

PLAT OF SURVEY
LOCATED IN
SECTION 18, T. 32 S., R. 1 W., W. M.
DOUGLAS COUNTY OREGON
MAY 14, 2004

FILED
Date: 5-21-2004 By: Ray Wytcherley
This survey consists of:
Map: M 144-49
Narrative: —
Corner Rpt: —
DOUGLAS COUNTY
SURVEYOR

REGISTERED
PROFESSIONAL
LAND SURVEYOR
Raymond W. Wytcherley
OREGON
JULY 25, 1995
RAYMOND W. WYTCHERLEY
2724
EXPIRES JUNE 30, 2004

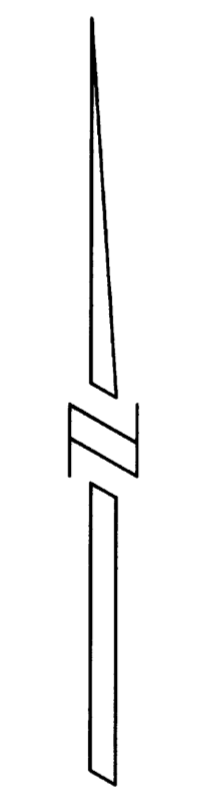
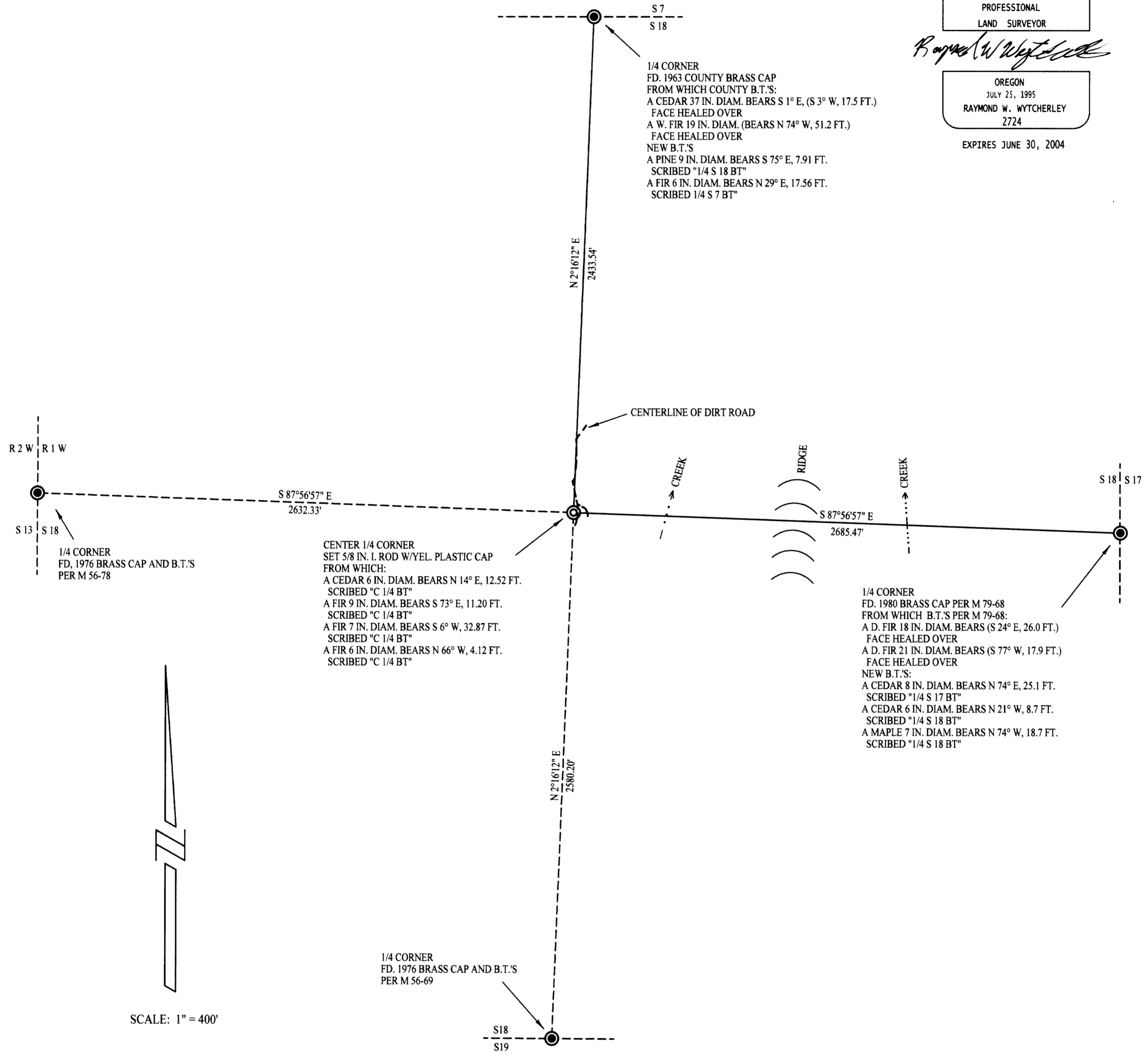

SCALE: 1" = 400'

- LEGEND:
- ⊙ INDICATES 5/8" x 30" I. ROD W/YEL. PLASTIC CAP MARKED "LS 2724 WYTCHERLEY" SET THIS SURVEY.
 - INDICATES MONUMENT FOUND AS INDICATED.
 - △ INDICATES CALCULATED POINT.
 - () INDICATES RECORD.
 - INDICATES LINES MARKED THIS SURVEY.

BEARINGS ARE BASED UPON GPS CONTROL POINTS USING A LOCAL RECTANGULAR GRID SYSTEM.

PLOTTED BY A HP DESIGNJET 500 ON CONTINENTAL IMAGING # JPC4M2 POLYESTER FILM WITH HP CARTRIDGE # 4844A.

NARRATIVE:
THE PURPOSE OF THIS SURVEY IS TO MARK THE LINES AS SHOWN ON THIS PLAT, AND TO SET THE CENTER 1/4 CORNER. THE LINES ARE MARKED WITH PAINTED BLAZES AND BOISE CASCADE PROPERTY LINE TAGS. I FOUND AND HELD THE MONUMENTS AS SHOWN ON THIS PLAT.
THIS SURVEY WAS PERFORMED USING GPS CONTROL POINTS FROM WHICH TO TIE THE 1/4 CORNERS. A NIKON DTM 520 TOTAL STATION WITH A HP 48GX DATA COLLECTOR WITH TRIPOD DATA COLLECTOR SOFTWARE, AND A NIKON DTM A5 TOTAL STATION, USING A FULL SETS OF DIRECTIONAL ANGLES WAS USED FOR TRAVERSES.

SURVEYED BY:
RAYMOND WYTCHERLEY
RAY WYTCHERLEY SURVEYING
P.O. BOX 888
GLENDALE, OR 97442
541-832-3286
541-476-3319

SURVEYED FOR:
BOISE CASCADE CORPORATION
P.O. BOX 100
MEDFORD, OREGON 97501