

MAP OF SURVEY

LOCATED in the SE 1/4 of Section 34, T. 26 S., R. 3 W., W.M.
in Douglas County, Oregon.

May 7, 2004

FILED
Date: 5-20-04 By: MLE
This survey consists of:
Map: M 144-48
Narrative: —
Corner Rpt: —
DOUGLAS COUNTY
SURVEYOR

SURVEYED FOR: RITA GIBSON
6010 LITTLE RIVER ROAD
GLIDE, OREGON 97443

SURVEYED BY: DAVID EDWARDS LAND SURVEYING
P.O. BOX 361
OAKLAND, OREGON 97462
PHONE: (541) 459-0512

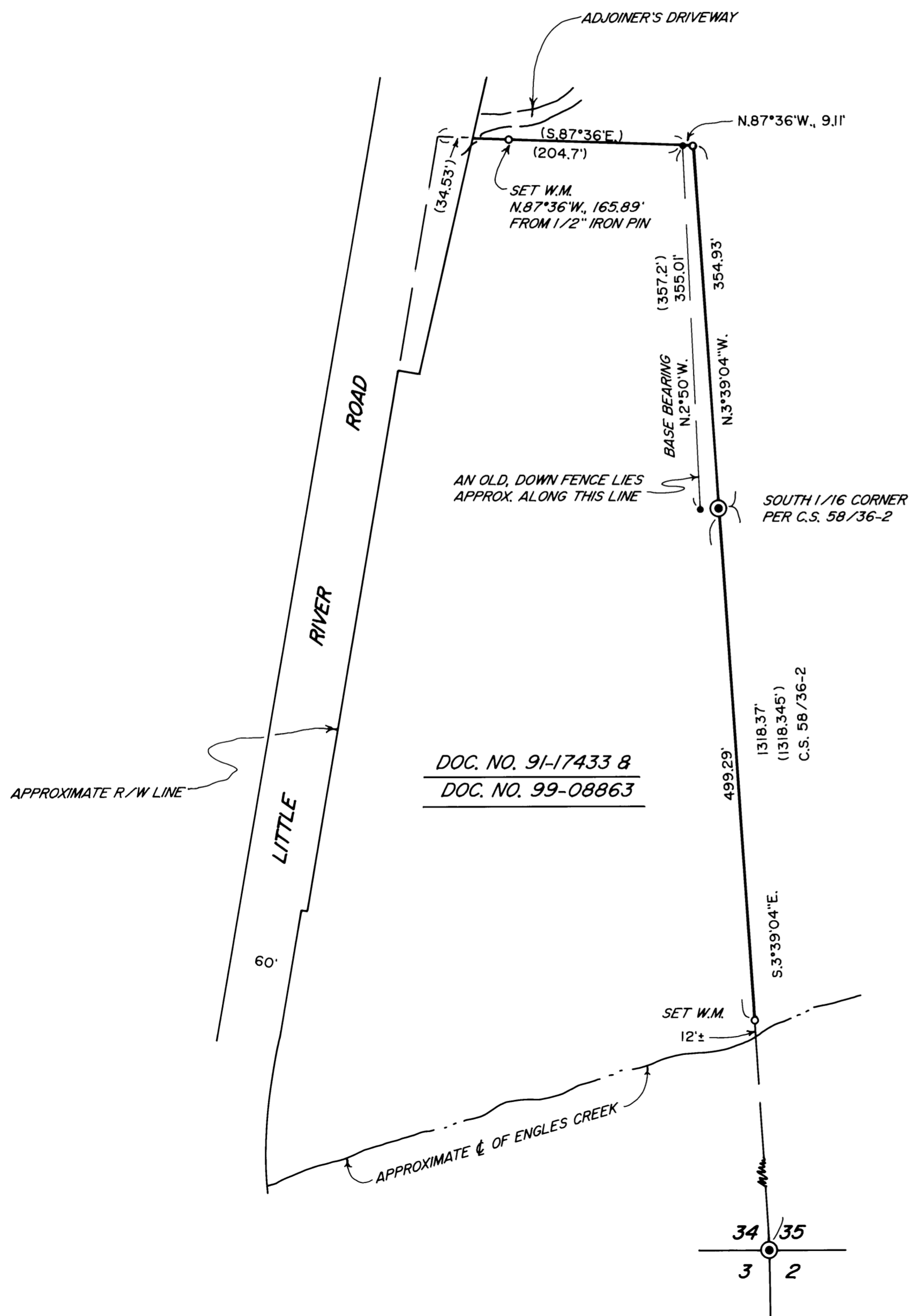
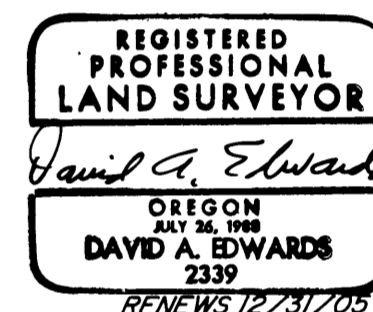

LEGEND

- ⊙ INDICATES BRASS CAP FOUND.
- INDICATES 1/2" DIAM. IRON ROD FOUND PER DEED CALL. (SEE NARRATIVE).
- INDICATES 5/8" X 30" STEEL REBAR W/RED PLASTIC CAP MKD. "D.A. EDWARDS-LS 2339" SET.
- () DENOTES DEED RECORD DATA UNLESS OTHERWISE NOTED.

W.M. = WITNESS MONUMENT.

SCALE: 1" = 100'

BASIS OF BEARINGS: DEED RECORD BETWEEN FOUND 1/2" DIAM. IRON PINS AS SHOWN.

NARRATIVE

THE PURPOSE OF THIS SURVEY IS TO MARK THE NORTH AND EAST BOUNDARIES OF THAT TRACT DESCRIBED IN DOCUMENT NUMBER 99-08863, OFFICIAL RECORDS. THE DESCRIPTION CONTAINED IN SAID DEED CALLS FOR 1/2 INCH IRON PINS AT THE NORTHWEST AND NORTHEAST CORNERS AND AN "IRON PIN" AT THE "1/16 CORNER", AS WELL AS CALLING FOR THE EAST LINE OF SECTION 34 TO BE THE EAST BOUNDARY OF THE TRACT. I FIND THE 1/2 INCH IRON PINS NEAR THE NORTHEAST AND 1/16 CORNERS AND USE THE LINE BETWEEN THEM FOR A BASE BEARING PER SAID DEED. I THEN HOLD TO THE DEED BEARING TO MARK THE NORTH LINE AND TO SET THE NORTHERLY WITNESS MONUMENT. THE SOUTHERLY WITNESS MONUMENT WAS SET ON THE EAST LINE OF SECTION 34 AS WAS THE TRUE NORTHEAST CORNER OF THE TRACT, AS SHOWN HEREON.

FIELD CREW: DAVID EDWARDS, BRANT MILLER AND DARREN MCHAFFIE.

EQUIPMENT: NIKON TOTAL STATION.

COMPS. AND DRAFTING: DAVID EDWARDS.