

MAP FILE M144-44

FILED  
Date: 5/17/2004 By: JP  
This survey consists of:  
Map: M144-44  
Narrative:  
Corner Rpt:  
DOUGLAS COUNTY SURVEYOR



**LEGEND**  
○ FOUND 5/8" IRON ROD UNLESS OTHERWISE NOTED  
● SET 5/8"x30" IRON ROD w/CAP STAMPED "HIBBS-LS 52989"  
△ CALCULATED POSITION  
( ) RECORD PER M126-41  
  
**FIELD CREW:** NEIL & ERIC HIBBS & WAYNE ROGERS  
**EQUIPMENT:** NIKON NPL-350  
**OFFICE:** NEIL HIBBS

BEARINGS AND DISTANCES BETWEEN FOUND AND COMPUTED MONUMENTS ARE RECORD PER M126-41 UNLESS OTHERWISE NOTED.

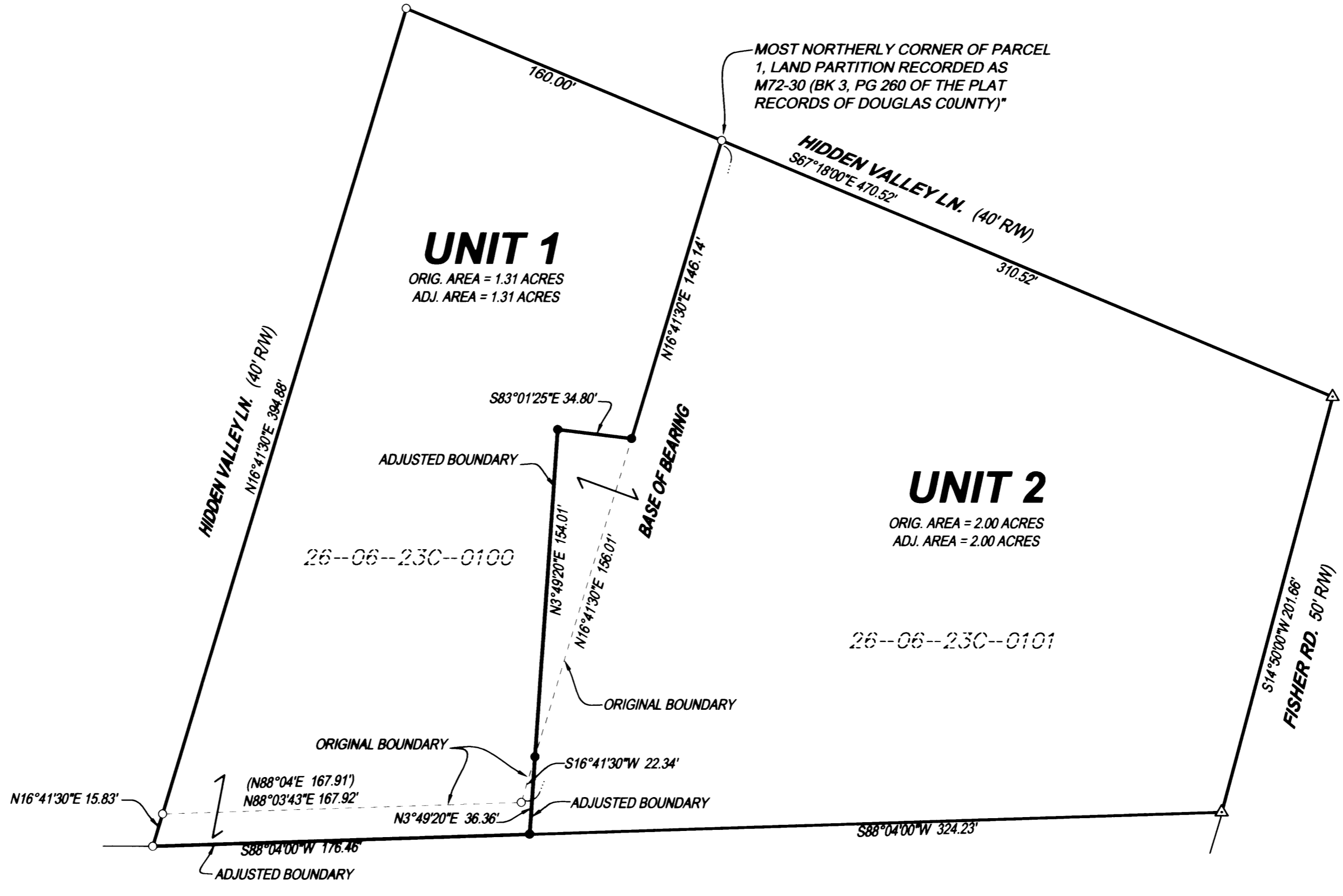

**NARRATIVE:**  
THE PURPOSE OF THIS SURVEY WAS TO ADJUST THE BOUNDARIES OF THE SUBJECT PROPERTIES AS SHOWN. MONUMENTS FOUND PER M126-41 FIT EXTREMELY WELL.

**APPROVAL:**  
Keith L. Cubic 5/14/04  
DOUGLAS COUNTY PLANNING DIRECTOR DATE

PLANNING DEPT. FILE NO. 04-M031

**BOUNDARY LINE ADJUSTMENT**

LYING IN THE NW1/4 AND SW 1/4 OF SECTION 23, T26S, 6W,  
WILLAMETTE MERIDIAN, DOUGLAS COUNTY, OREGON

**CLIENT:**  
JOSEPH AND SHEILA SHULLEETA  
180 HIDDEN VALLEY LANE  
ROSEBURG, OREGON 97470

**SURVEYOR:**  
NEIL LAND SURVEYING, LLC  
4739 LOOKINGGLASS ROAD  
ROSEBURG, OREGON 97470  
phone (541) 957-9303  
fax (541) 957-9306  
email: NeilHibbs@aol.com

REGISTERED PROFESSIONAL LAND SURVEYOR

OREGON  
JANUARY 12, 1999  
F. NEIL HIBBS  
52989

EXPIRATION DATE  
6/30/2005

DWG. SCALE: 1"=50' JOB #: 0210-01 PAGE: 1 OF 1 DATE: MAY 2004

PRINTED BY: DRAFTING  
MAP FILE M144-44