

MAP OF SURVEY

LOCATED in the SE 1/4 of Section 8, T. 22 S., R. 6 W., W.M.
in Douglas County, Oregon.

May 10, 2004

FILED

Date: 5-13-2004 By: JC

This survey consists of:

Map: M144-42

Narrative:

Corner Rpt:

DOUGLAS COUNTY
SURVEYOR

MAP FILE M144-42

SURVEYED FOR: TOM AND NORENE COLEMAN
P.O. BOX 826
DRAIN, OREGON 97435

SURVEYED BY: DAVID EDWARDS LAND SURVEYING
P.O. BOX 361
OAKLAND, OREGON 97462
PHONE: (541) 459-0512

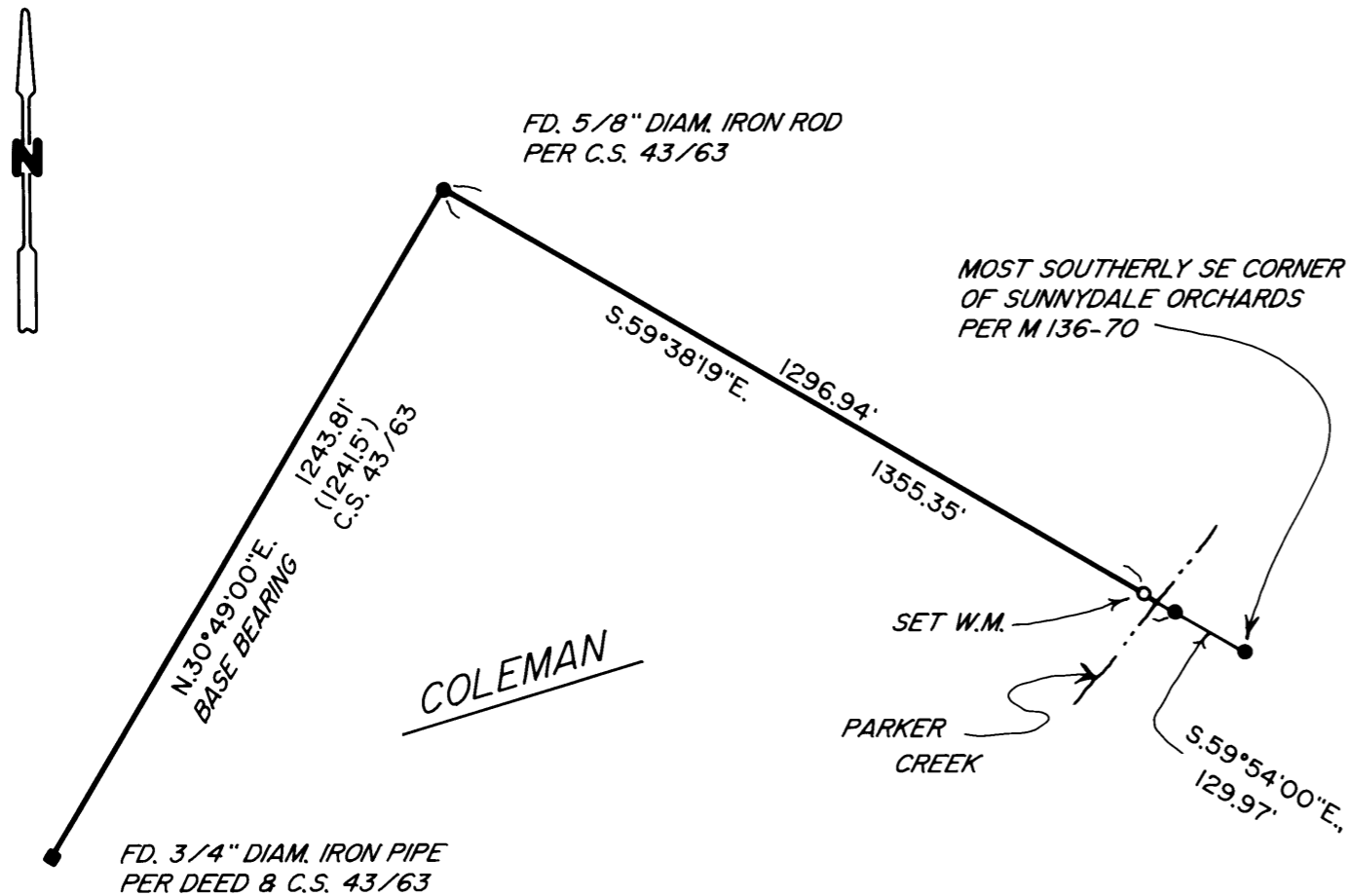
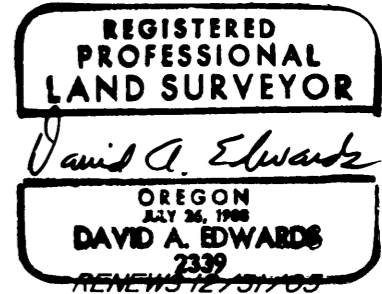

LEGEND

- INDICATES 5/8" DIAM. IRON ROD W/CAP FOUND PER M 136-70 UNLESS OTHERWISE NOTED.
- INDICATES 5/8" X 30" STEEL REBAR W/CAP MKD. "D.A. EDWARDS-LS 2339" SET.

() DENOTES RECORD DATA

W.M. = WITNESS MONUMENT

SCALE: 1" = 300'

BASIS OF BEAINGS: C.S. 43/63 AS SHOWN

NARRATIVE

THE PURPOSE OF THIS SURVEY IS TO MARK THE NORTHERLY AND WESTERLY BOUNDARIES OF THE COLEMAN TRACT.

FIELD CREW: BRANT MILLER AND DARREN MCHAFFIE.

EQUIPMENT: NIKON TOTAL STATION.

COMPS. AND DRAFTING: DAVID EDWARDS.

MAP FILE M144-42