

FILED  
 Date: 5-6-2004 By: SC  
 This survey consists of:  
 Map: M144-35  
 Narrative: \_\_\_\_\_  
 Corner Rpt: \_\_\_\_\_  
 DOUGLAS COUNTY  
 SURVEYOR

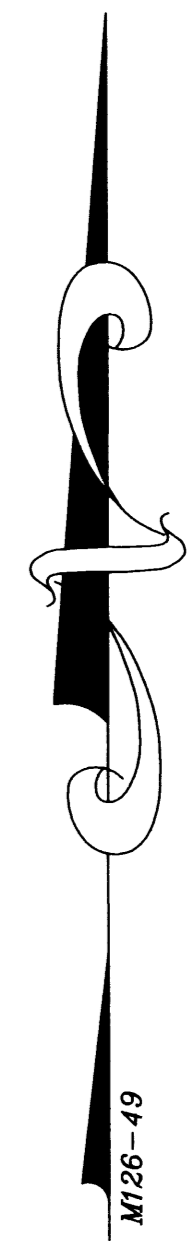
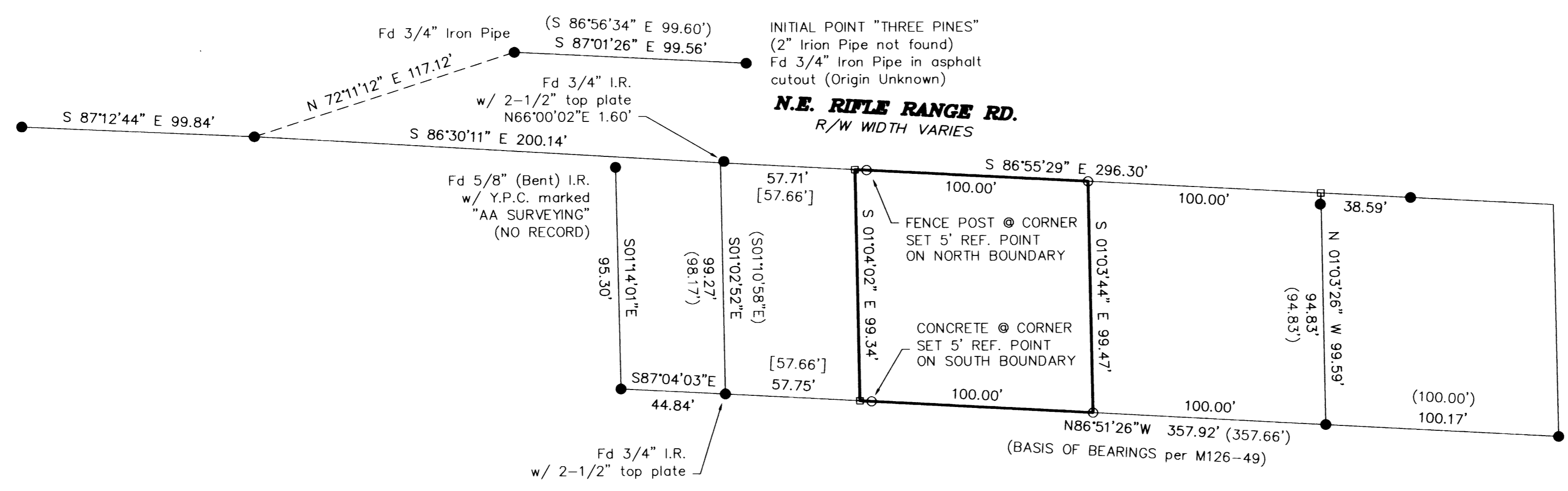

**NARRATIVE**

The purpose of the survey was to monument the corners of the property described in Deed Number 2004-3237 of the Deed Records of Douglas County, Oregon.

Existing monuments per M126-49 and M126-40 were held and the corners were calculated and set at record distances per the deed.

**LEGEND:**

- Found 5/8" Iron Rod unless Noted
- Set 5/8" x 30" Iron Rod w/ Yellow Plastic Cap marked "Land Mark"
- Calculated Point

**RECORD INFORMATION:**

- ( ) M126-49
- [ ] M126-40
- ALSO SEE M129-9

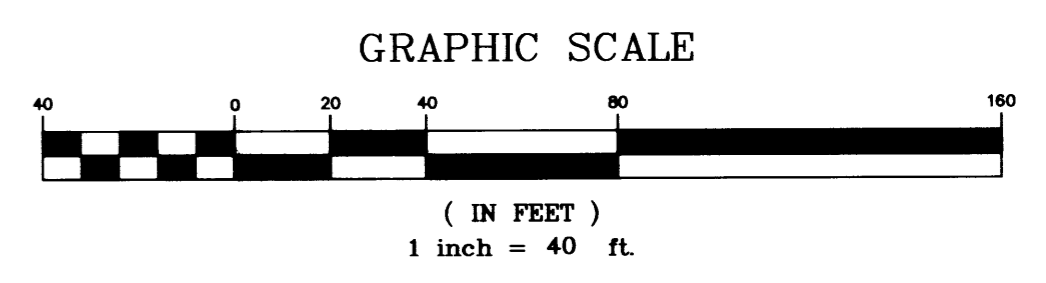

Sheet 1 of 1  
**BOUNDARY SURVEY**  
 In the SW 1/4, Section 17  
 Township 27 South, Range 5 West, W.M.  
 Douglas County, Oregon  
 April 27, 2004

FOR: Dan Talburt  
 909 N.E. Rifle Range Rd.  
 Roseburg, OR 97470

REGISTERED  
 PROFESSIONAL  
 LAND SURVEYOR

*Mark A. Heimbürger*

OREGON  
 JULY 16, 1987  
 MARK A. HEIMBURGER  
 2287

**LM LAND MARK SURVEYING, INC.**

3329 N.E. STEPHENS ST.  
 ROSEBURG, OREGON 97470  
 TEL. (541) 677-9400  
 FAX (541) 677-9401

RENEWS 06/30/2005 LM Proj. No. 2004-0039