

PLAT OF SURVEY  
 LOCATED IN  
 BLOCK 17, OF THE CITY OF GLENDALE  
 N.E. 1/4 SEC. 5, T. 33 S., R. 6 W., W.M.  
 DOUGLAS COUNTY, OREGON  
 APRIL 27, 2004

FILED  
 Date: 5-5-2004 By: JC  
 This survey consists of:  
 Map: M144-34  
 Narrative:  
 Corner Rpt:  
 DOUGLAS COUNTY  
 SURVEYOR

REGISTERED  
 PROFESSIONAL  
 LAND SURVEYOR

*Raymond W. Wytcherley*

OREGON  
 JULY 25, 1995  
 RAYMOND W. WYTCHERLEY  
 2724

EXPIRES JUNE 30, 2004

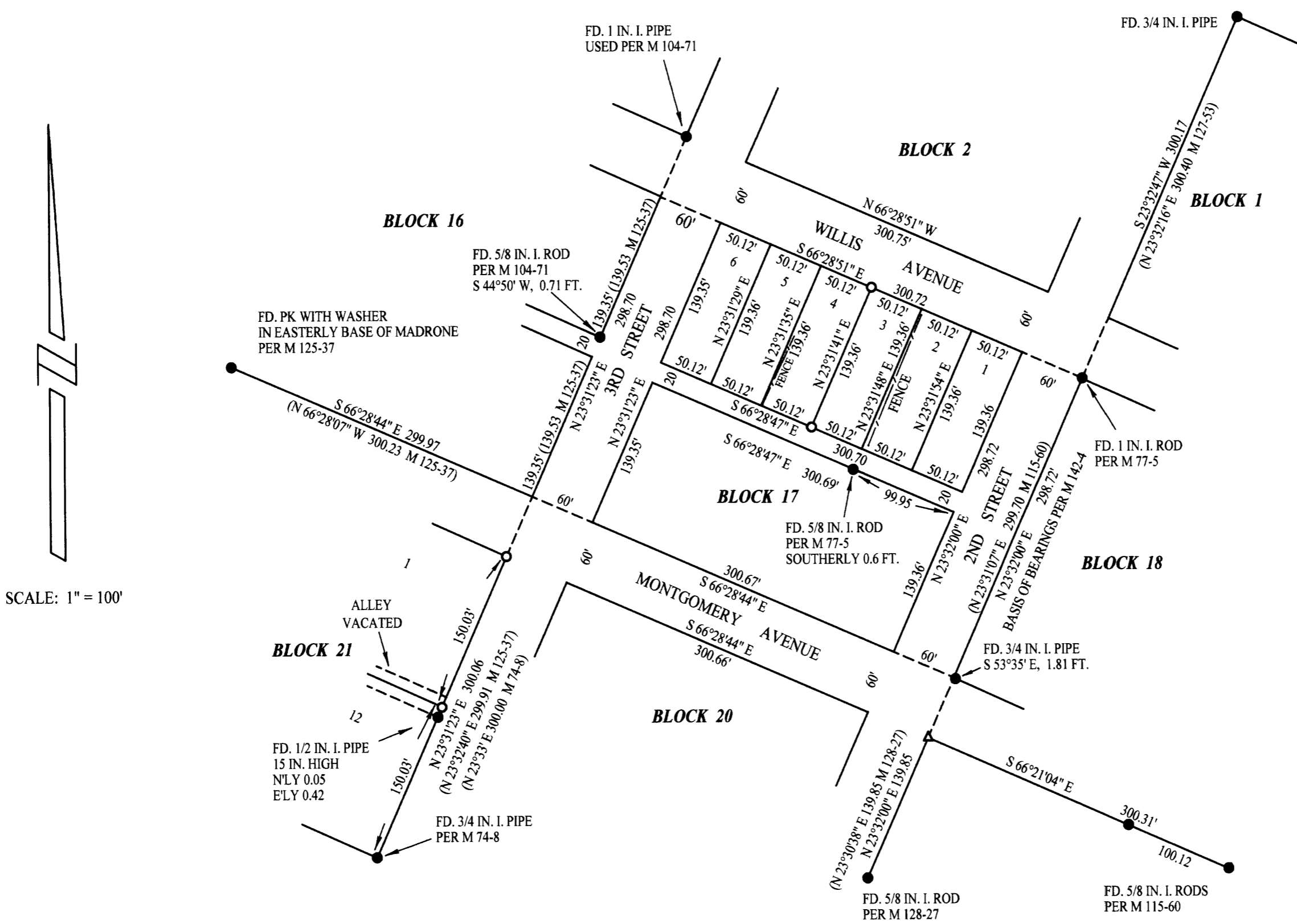

SCALE: 1" = 100'

NARRATIVE:  
 THE PURPOSE OF THIS SURVEY IS TO SET THE CORNERS COMMON TO LOTS 3 AND 4, BLOCK 17 AND THE EASTERLY CORNERS OF LOT 1, BLOCK 21, CITY OF GLENDALE. I HELD THE MONUMENTS AS SHOWN ON THIS PLAT.  
 THIS SURVEY WAS PERFORMED USING A NIKON DTM 520 TOTAL STATION WITH A HP 48GX DATA COLLECTOR WITH TRIPOD DATA COLLECTOR SOFTWARE, USING A FULL SET OF DIRECTIONAL ANGLES.

- LEGEND:
- INDICATES 5/8" x 30" I. ROD W/YEL. PLASTIC CAP MARKED "LS 2724 WYTCHERLEY" SET THIS SURVEY.
  - INDICATES MONUMENT FOUND AS INDICATED.
  - △ INDICATES CALCULATED POINT.
  - ( ) INDICATES RECORD.
- BEARINGS ARE BASED UPON THE M 142-4.

SURVEYED FOR:  
 LEONARD SMITH  
 P.O. BOX 106  
 GLENDALE, OR 97442  
 RAYMOND WYTCHERLEY  
 PRISCILLA WYTCHERLEY  
 P.O. BOX 888  
 GLENDALE, OR 97442

SURVEYED BY:  
 RAYMOND WYTCHERLEY  
 RAY WYTCHERLEY SURVEYING  
 P.O. BOX 888  
 GLENDALE, OR 97442  
 541-832-3286  
 541-476-3319

PLOTTED BY A HP DESIGNJET 500 ON  
 CONTINENTAL IMAGING # JPC4M2 POLYESTER  
 FILM WITH HP CARTRIDGE # 4844A.