

PLAT OF SURVEY  
LOCATED IN  
SOUTH 1/2 OF SEC. 2, T. 33 S., R. 6 W., W.M.  
DOUGLAS COUNTY, OREGON  
APRIL 21, 2004

FILED  
Date: 5/5/2004 By: JP  
This survey consists of:  
Map: M144-33  
Narrative: \_\_\_\_\_  
Corner Rpt: \_\_\_\_\_  
DOUGLAS COUNTY  
SURVEYOR

REGISTERED  
PROFESSIONAL  
LAND SURVEYOR  
*Raymond W. Wytcherley*  
OREGON  
JULY 25, 1995  
RAYMOND W. WYTCHERLEY  
2724  
EXPIRES JUNE 30, 2004

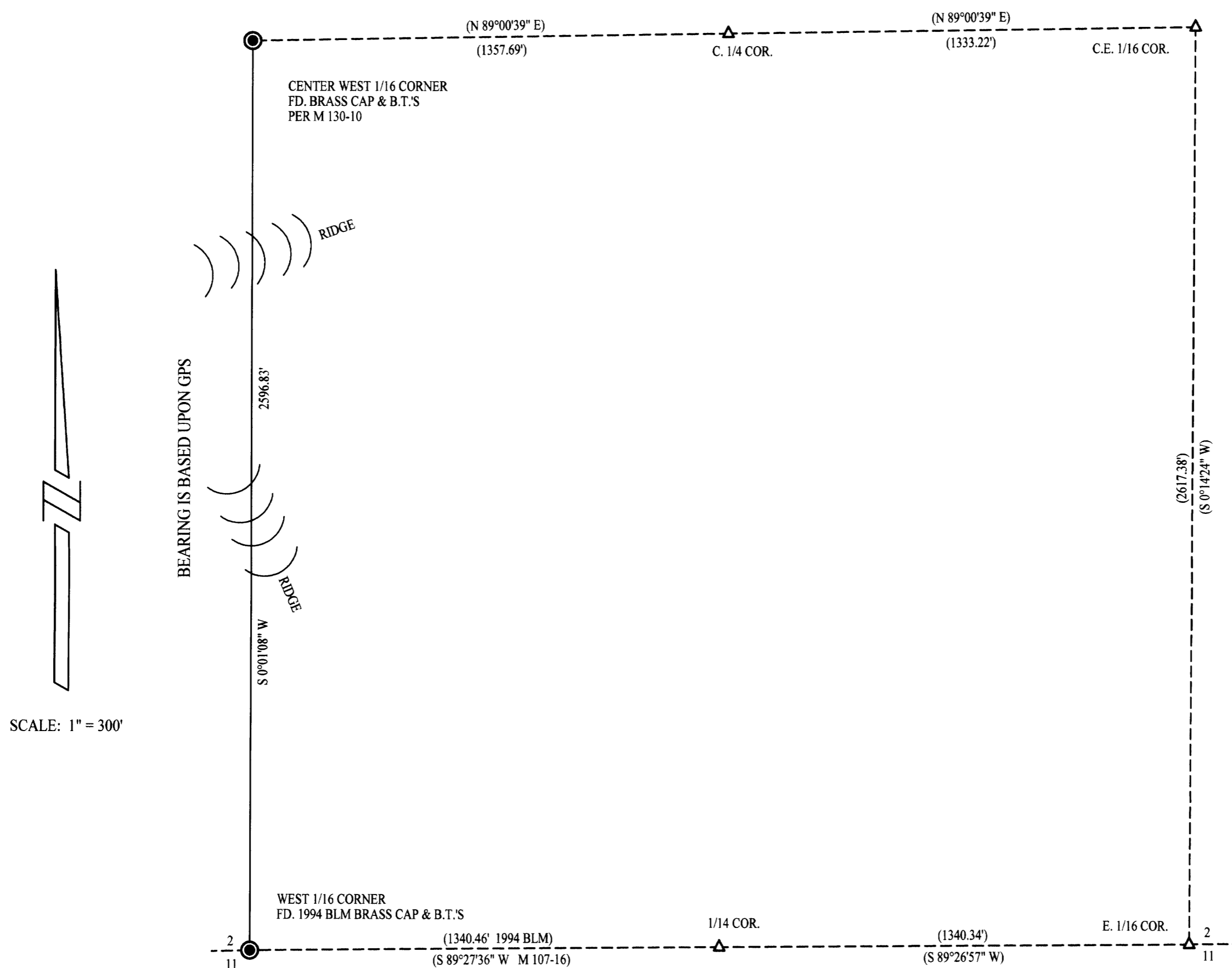

SCALE: 1" = 300'

NARRATIVE:  
THE PURPOSE OF THIS SURVEY IS TO MARK THE LINE BETWEEN THE CENTER WEST 1/16 CORNER AND THE WEST 1/16 CORNER COMMON TO SECTIONS 2 AND 11, T 33 S, R 6 W, W.M. THE LINE IS MARKED WITH STEEL POSTS NO MORE THAN 300 FEET APART, AND PAINTED BLAZES. I FOUND AND HELD THE MONUMENTS AS SHOWN ON THIS PLAT.  
THIS SURVEY WAS PERFORMED USING A NIKON DTM 520 TOTAL STATION WITH A HP 48GX DATA COLLECTOR WITH TRIPOD DATA COLLECTOR SOFTWARE, USING A FULL SET OF DIRECTIONAL ANGLES.

LEGEND:  
● INDICATES MONUMENT FOUND AS INDICATED.  
△ INDICATES CALCULATED POINT.  
( ) INDICATES RECORD PER M 107-16 OR AS INDICATED.

SURVEYED FOR:  
SWANSON GROUP, INC  
P.O. BOX 250  
2695 GLENDALE VALLEY RD.  
GLENDALE, OR 97442

SURVEYED BY:  
RAYMOND WYTCHERLEY  
RAY WYTCHERLEY SURVEYING  
P.O. BOX 888  
GLENDALE, OR 97442  
541-832-3286  
541-476-3319

PLOTTED BY A HP DESIGNJET 500 ON  
CONTINENTAL IMAGING # JPC4M2 POLYESTER  
FILM WITH HP CARTRIDGE # 4844A.