

# MAP OF SURVEY

LOCATED in Section 30, T. 31 S., R. 8 W., W.M. in Douglas County, Oregon.

April 28, 2004

FILED  
 Date: 5/5/2004 By: JP  
 This survey consists of:  
 Map: M144-32  
 Narrative: \_\_\_\_\_  
 Corner Rpt: \_\_\_\_\_  
**DOUGLAS COUNTY SURVEYOR**

MAP FILE M144-32

SURVEYED FOR: *URAM FORESTS, L.L.C.*  
 4489 AVERILL DRIVE  
 GRANTS PASS, OREGON

SURVEYED BY: *DAVID EDWARDS LAND SURVEYING*  
 P.O. BOX 361  
 OAKLAND, OREGON 97462  
 PHONE: (541) 459-0512

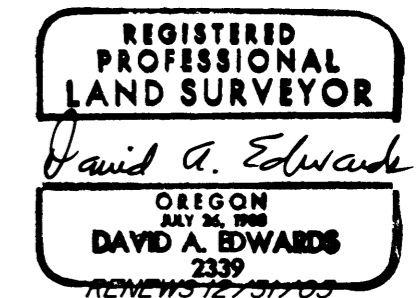

SECTION CORNER  
 6" PART. ROTTEN LIVE OAK N.66°E., 30.4'  
 33" FIR N.53°E., 54.1'  
 36" FIR S.55°E., 54.8'  
 44" FIR S.28 1/2°W., 31.7'  
 16" FIR N.71 1/2°W., 49.5'

1/4 CORNER  
 PROJECTING 20"  
 17" CEDAR N.82°E., 26.2'  
 15" HEMLOCK (REC. FIR) S.65°W., 4.1'  
 12" FIR W/BARK SCRIBE S.32°E., 15.0'

SECTION CORNER  
 22" FIR N.51°E., 73.9'  
 32" FIR S.16°E., 31.7'  
 34" FIR N.66°W., 29.7'  
 ALL W/HEALED BLAZE

1/4 CORNER  
 36" FIR S.30°W., 3.3'  
 W/HEALED BLAZE  
 NEW B.T.  
 7" FIR S.68°E., 22.47'  
 SCRIBED "1/4S 30 BT"

SET CTR. 1/4 CORNER  
 SEE NARRATIVE

1/4 CORNER NOT FOUND  
 PROPORTIONATE POSITION

1/4 CORNER  
 FOUND 1" DIAM. IRON BAR  
 AND BROKEN STONE PER  
 2003 D.C.S. REPORT  
 SEE NARRATIVE

SECTION CORNER  
 41" FIR N.30°E., 29.6'  
 13" FIR N.64°E., 21.9'  
 24" MADRONE S.65°E., 29.0'  
 18" FIR S.17°E., 49.4'  
 20" FIR S.11 1/2°W., 46.4'  
 46" FIR STUMP N.73°W., 21.1'

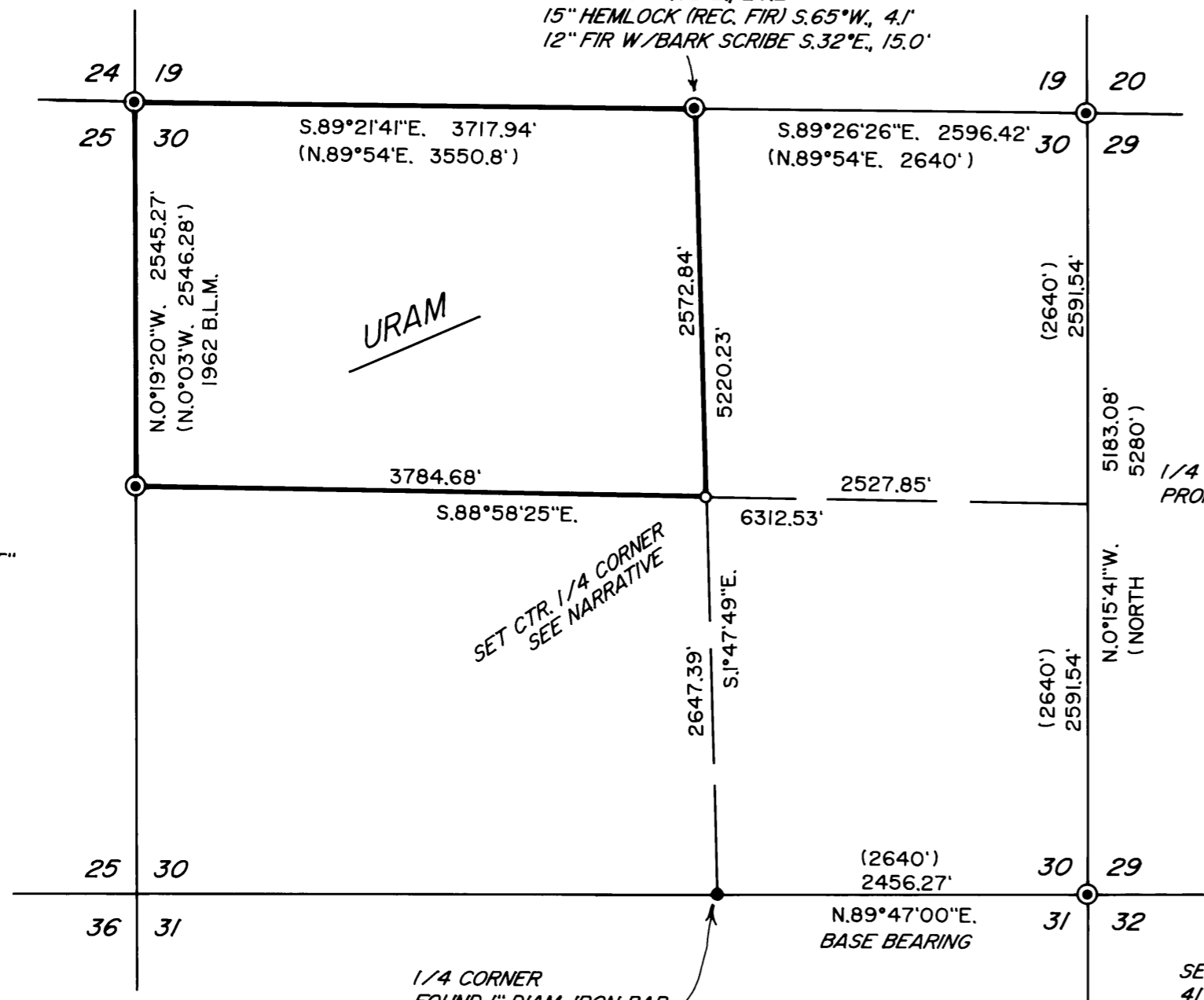

**LEGEND**

- ⊙ INDICATES D.C.S. OR B.L.M. BRASS CAP FOUND.
- INDICATES 5/8" X 30" STEEL REBAR W/RED PLASTIC CAP MKD. "D.A. EDWARDS-LS 2339" SET.
- ( ) DENOTES G.L.O. RECORD DATA UNLESS OTHERWISE NOTED. G.L.O. = GENERAL LAND OFFICE.
- INDICATES LINE POSTED, BLAZED AND FLAGGED THIS SURVEY.
- D.C.S. = DOUGLAS COUNTY SURVEYOR. B.L.M. = BUREAU OF LAND MANAGEMENT.
- SCALE: 1" = 1000'
- BASIS OF BEARINGS: ORIGINAL G.L.O. SURVEY AS SHOWN.

**NARRATIVE**

THE PURPOSE OF THIS SURVEY IS TO MONUMENT THE CENTER 1/4 CORNER OF SECTION 30 AND TO BLAZE, POST AND FLAG THE URAM PROPERTY BOUNDARIES. CONTROLLING MONUMENTS WERE FOUND AND TIED IN AND THE SUBDIVISION OF SECTION 30 COMPUTED AS SHOWN. BASED UPON THE DATA FOUND IN THE 2003 COUNTY SURVEYOR'S REPORT, TOPOGRAPHIC CALL TO THE RIDGE WEST AND A DISCUSSION WITH RETIRED B.L.M. SURVEYOR HENRY HARTLEY, I CONCLUDE THAT THE FOUND BROKEN STONE IS IN FACT THE ORIGINAL SOUTH 1/4 CORNER. MR. HARTLEY STATED THAT AS A MATTER OF PRACTICE IN THE 1981 ERA HE WOULD NOT HAVE GONE TO THE EFFORT OF TAGGING THE BEARING TREES AND SETTING A WOOD OR OTHER POST IF HE HAD NOT SEEN MARKS ON THE STONE. AT THAT TIME HIS OFFICE HAD NO CADASTRAL SURVEYOR AND SO COULD NOT SET PERMANENT MONUMENTS. I THEREFORE USE THE IRON BAR SET BY DOUGLAS COUNTY FOR THE CORNER POSITION. THE URAM BOUNDARIES WERE MARKED BY BLAZING TREES ON EACH SIDE OF LINE, BY SETTING 6 FOOT STEEL POSTS ON LINE AT INTERVALS OF 300 FEET OR LESS AND BY HANGING BLUE AND ORANGE COMBINATION FLAGGING ALONG THE LINE.

- AT THE SET CENTER 1/4 CORNER:
- A 9" DIAM. FIR BEARS N13°E., 18.56'
  - A 6" DIAM. FIR BEARS S.72°E., 11.4'
  - A 6" DIAM. FIR BEARS S.3°W., 14.68'
  - A 22" DIAM. FIR BEARS N.63°W., 8.50'
  - ALL MEAS. TO CENTER AT ROOT CROWN & SCRIBED "C 1/4 S30 BT".

FIELD CREW: D. EDWARDS, B. MILLER & D. MCHAFFIE EQUIPMENT: NIKON TOTAL STATION  
 COMPS. AND DRAFTING: DAVID EDWARDS



MAP FILE M144-32