

FILED
 Date: 4-30-2004 By: JC
 This survey consists of:
 Map: M144-29
 Narrative:
 Corner Rpt:
 DOUGLAS COUNTY
 SURVEYOR

MAP FILE M144-29

FROM PUBLIC WORKS DEPARTMENT CITY OF MYRTLE CREEK

NOTE: 1" IRON RODS IN CENTERLINE WERE FOUND 8" TO 1' BELOW EXISTING PAVEMENT SURFACE. MONUMENT BOXES WERE PLACED IN CENTERLINE AND ALUMINUM 2" CAPS WITH PUNCH MARKS WERE PLACED IN BOXES AT HORIZONTAL LOCATION OF 1" IRON RODS. CAPS WERE STAMPED CITY OF MYRTLE CREEK

LEGEND

- FOUND 1/2" IRON ROD, NO RECORD
- SET 5/8" X 30" IRON ROD WITH 1.5" PLASTIC CAP LS 866
- ◆ FOUND 2" ALUMINUM CAP SEE NOTE ABOVE
REFERENCE SURVEY RM 1-23
- ▲ CALCULATED POINT
- "H" HELD RECORD DISTANCE PER GABBERT'S ADDITION
- ⊗ FOUND 5/8" IRON ROD, NO RECORD
- [] RECORD PER M 126-76

SURVEY NARRATIVE

PURPOSE: THIS SURVEY WAS MADE TO SET CORNERS OF LOTS 1 & 2, BLOCK 8, GABBERT'S ADDITION TO MYRTLE CREEK.
 BOUNDARY CONTROL: THE SURVEY IS BASED ON M 126-76.
 EQUIPMENT: NIKON DTM 430
 SURVEY, CALCULATIONS AND DRAFTING BY WILLIAM J. RUPPERT.

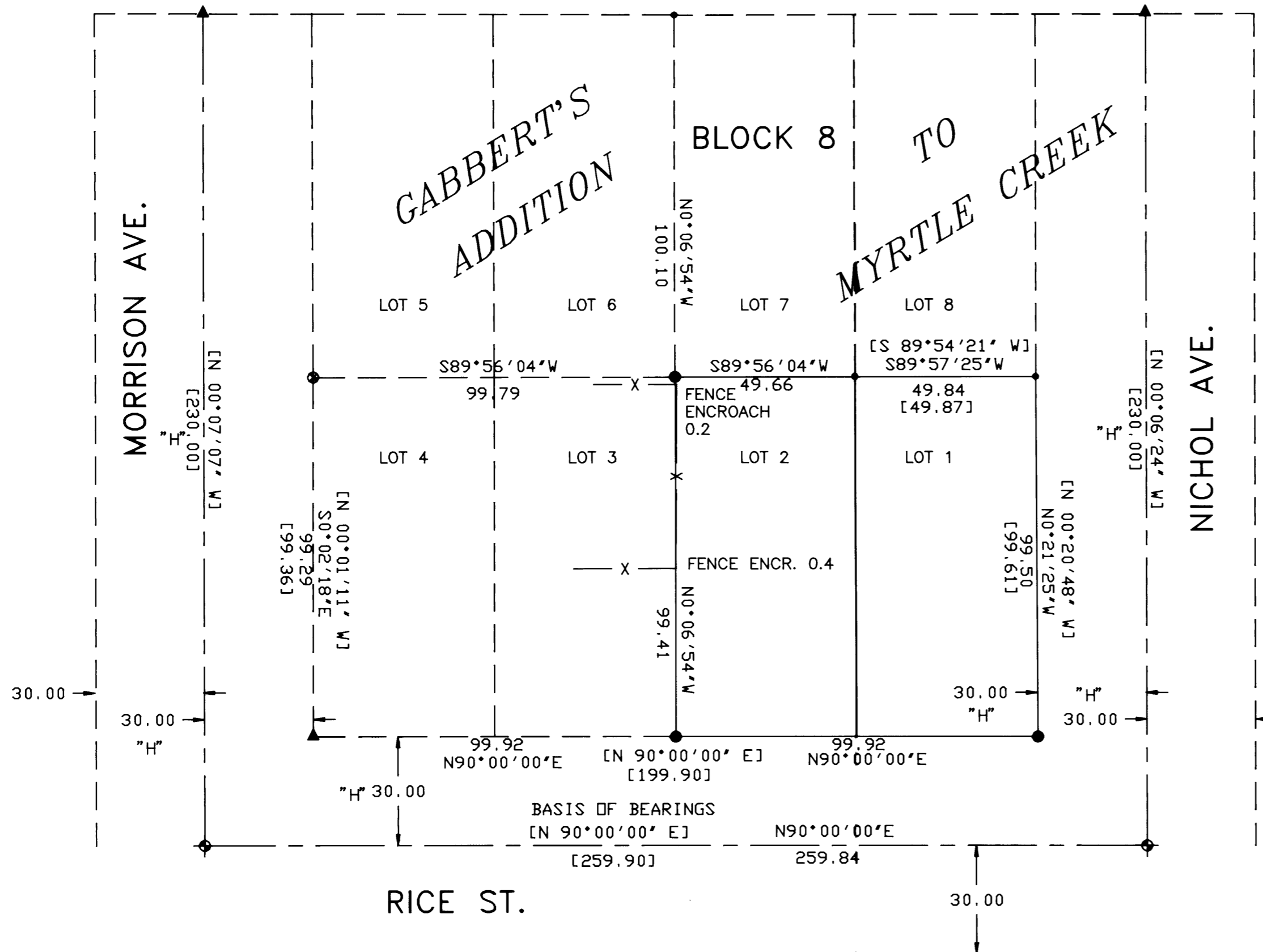

SURVEY OF LOTS 1 & 2, BLOCK 8, GABBERT'S ADDITION IN	
SE 1/4 SECTION 21, T29S, R5W, WM	
FOR: PAUL KNEELAND 170 FIR ST. MYRTLE CREEK, OR 97457	
REGISTERED OREGON LAND SURVEYOR	Surveyed by:
<i>William J. Ruppert</i> JULY 12, 1968 WILLIAM J. RUPPERT 866	WILLIAM J. RUPPERT P.O. BOX 1564 MYRTLE CREEK, OR 97457
MY REGISTRATION EXPIRES 12/31/2004	SCALE 1"=30' APRIL 2004 SHEET 1 OF 1

MAP FILE M144-29