

# RECORD OF SURVEY

LOCATED IN THE  
**EAST 1/2, SECTION 19 & SW 1/4, SECTION 20**  
**T.28S., R.5W., W.M.**  
**DOUGLAS COUNTY, OREGON**

FILED  
 Date: 4/28/2004 By: JK  
 This survey consists of:  
 Map: M144-28  
 Narrative:  
 Corner Rpt:  
**DOUGLAS COUNTY**  
**SURVEYOR**

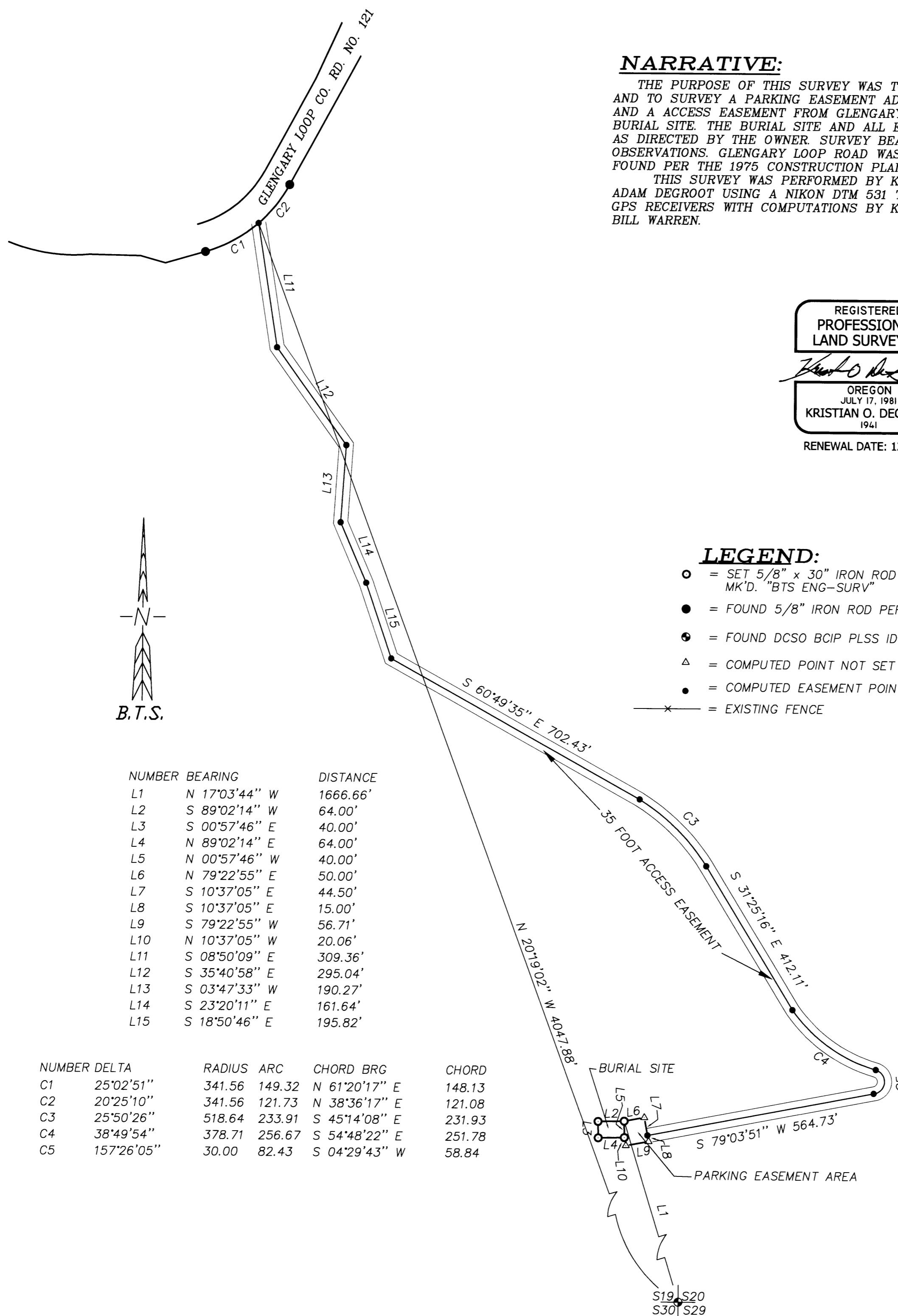

**NARRATIVE:**

THE PURPOSE OF THIS SURVEY WAS TO MONUMENT A BURIAL SITE AND TO SURVEY A PARKING EASEMENT ADJACENT TO THE BURIAL SITE AND A ACCESS EASEMENT FROM GLENGARY LOOP CO. RD. NO. 121 TO THE BURIAL SITE. THE BURIAL SITE AND ALL EASEMENT AREAS WERE LOCATED AS DIRECTED BY THE OWNER. SURVEY BEARINGS ARE BASED ON GPS OBSERVATIONS. GLENGARY LOOP ROAD WAS LOCATED FROM MONUMENTS FOUND PER THE 1975 CONSTRUCTION PLANS.  
 THIS SURVEY WAS PERFORMED BY KRIS DEGROOT, MATT DIXON AND ADAM DEGROOT USING A NIKON DTM 531 TOTAL STATION AND LIECA 299 GPS RECEIVERS WITH COMPUTATIONS BY KRIS DEGROOT AND DRAFTING BY BILL WARREN.

REGISTERED  
 PROFESSIONAL  
 LAND SURVEYOR  
  
 OREGON  
 JULY 17, 1981  
 KRISTIAN O. DEGROOT  
 1941  
 RENEWAL DATE: 12-31-05

**LEGEND:**

- = SET 5/8" x 30" IRON ROD w/PLASTIC CAP MK'D. "BTS ENG-SURV"
- = FOUND 5/8" IRON ROD PER 1975 PLANS CO. RD. 121
- ⊙ = FOUND DCSO BCIP PLSS ID #200300
- △ = COMPUTED POINT NOT SET
- = COMPUTED EASEMENT POINT
- x— = EXISTING FENCE

NUMBER	BEARING	DISTANCE
L1	N 17°03'44" W	1666.66'
L2	S 89°02'14" W	64.00'
L3	S 00°57'46" E	40.00'
L4	N 89°02'14" E	64.00'
L5	N 00°57'46" W	40.00'
L6	N 79°22'55" E	50.00'
L7	S 10°37'05" E	44.50'
L8	S 10°37'05" E	15.00'
L9	S 79°22'55" W	56.71'
L10	N 10°37'05" W	20.06'
L11	S 08°50'09" E	309.36'
L12	S 35°40'58" E	295.04'
L13	S 03°47'33" W	190.27'
L14	S 23°20'11" E	161.64'
L15	S 18°50'46" E	195.82'

NUMBER	DELTA	RADIUS	ARC	CHORD	BRG	CHORD
C1	25°02'51"	341.56	149.32	N 61°20'17" E	148.13	
C2	20°25'10"	341.56	121.73	N 38°36'17" E	121.08	
C3	25°50'26"	518.64	233.91	S 45°14'08" E	231.93	
C4	38°49'54"	378.71	256.67	S 54°48'22" E	251.78	
C5	157°26'05"	30.00	82.43	S 04°29'43" W	58.84	

**BTS ENGINEERING & SURVEYING, INC.**  
 431 S.E. MAIN ST., ROSEBURG, OR 97470  
 PHONE (541) 673-0966 FAX (541) 673-0105

SCALE: 1" = 200'  
 DATE: APRIL 9 2004

FOR: GILBERT KAMMEYER  
 1161 SE JACKSON ST.  
 ROSEBURG, OR 97470

JOB #: 03-055  
 FILE: KAMMEYER.DWG  
 SHEET 1 OF 1