

FILED
 Date: 4-21-2004 By: JC
 This survey consists of:
 Map: M144-25
 Narrative:
 Corner Rpt:
 DOUGLAS COUNTY SURVEYOR

MAP OF SURVEY

FOR BOUNDARY LINE ADJUSTMENT

IN THE NE 1/4 OF SECTION 23

TOWNSHIP 30 SOUTH, RANGE 6 WEST, W.M.

CITY OF RIDDLE

CITY OF RIDDLE
Darlene Weakley 4-21-04
 RECORDER

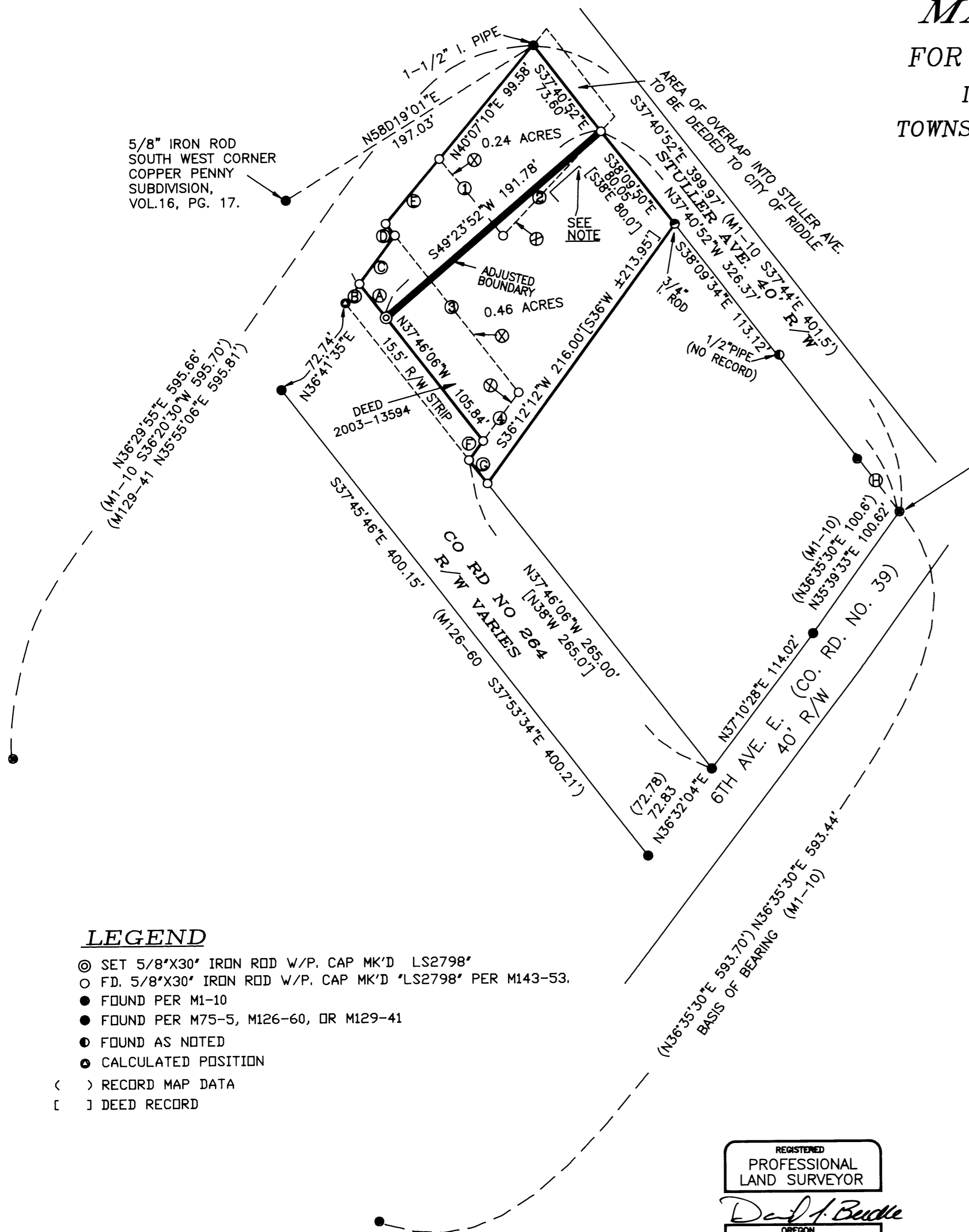

FD 3/4" IRON ROD
 NW CORNER OF
 INTERSECTION
 STULLER AVE. &
 CO. RD. NO. 39

NARRATIVE

THE PURPOSE OF THIS SURVEY IS TO SHOW THE PROPOSED BOUNDARY ADJUSTMENTS OF THE PROPERTIES DESCRIBED IN DEEDS 2000-22436, 2000-18301, AND 2003-13594, DOUGLAS COUNTY DEED RECORDS, WHICH ARE TO BE RECORDED TO REFLECT THE ADJUSTED BOUNDARIES AS SHOWN HEREON.

MONUMENTS FOUND PER SURVEY M143-53 CONTROLLED THIS SURVEY.

NOTE
 THE NEAREST HOUSE
 CORNER IS 8.1 FEET
 FROM THE ADJUSTED
 BOUNDARY.

LINE TABLE

	BRG	DIST	REC BRG	REC DIST	REF. (MAP) [DEED]
(A)	N37°46'06"W	29.09'	-	-	-
(B)	N36°29'55"E	16.10'	-	-	-
(C)	N36°29'55"E	40.52'	-	-	-
(D)	N37°46'06"W	10.00'	N38°W	10.00'	1999-4326
(E)	N39°52'41"E	56.60'	N39°17'36"E	56.6'	1999-4326
(F)	N36°29'55"E	16.10'	DEEDED R/W	-	2003-13594
(G)	N37°46'06"W	20.00'	N38°W	20'	2000-18301
(H)	S38°13'38"E	45.59'	S37°44'E	45.2'	(M1-10)
(I)	BOUNDARY LINES PRIOR TO ADJUSTMENT SEE M143-53				
(J)		S39°22'56"E		67.27	M143-53
(K)		N43°33'48"E		96.46'	M143-53
(L)		N37°46'06"W		134.93'	M143-53
(M)		N36°29'55"E		40.52'	M143-53

LEGEND

- ⊙ SET 5/8"X30' IRON ROD W/P. CAP MK'D LS2798'
- FD. 5/8"X30' IRON ROD W/P. CAP MK'D 'LS2798' PER M143-53.
- FOUND PER M1-10
- FOUND PER M75-5, M126-60, OR M129-41
- FOUND AS NOTED
- CALCULATED POSITION
- () RECORD MAP DATA
- [] DEED RECORD

REGISTERED
 PROFESSIONAL
 LAND SURVEYOR

David J. Beedle
 OREGON
 JANUARY 21, 1997
 DAVID J. BEEDLE
 #2796

EXPIRES 12-31-05

DAVID J. BEEDLE
 PROFESSIONAL
 LAND SURVEYING, LLC
 TEL 541-874-3258
 183 TRAYLOR ROAD
 RIDDLE, OREGON 97489

SCALE: 1"=60'
 DATE: 4-19-04

SURVEYED FOR:
 ROLAND THEISS
 PO BOX 824
 MYRTLE CREEK, OR 97457