

MAP FILE 1144-24

FILED
 Date: 4-20-2007 By: J.C.
 This survey consists of:
 Map: 1144-24
 Narrative:
 Corner Rpt:
 DOUGLAS COUNTY SURVEYOR

BOUNDARY SURVEY

IN THE SW 1/4, SEC. 25, T. 23 S., R. 10 W., W. M.
 DOUGLAS COUNTY, OREGON, APRIL 2004

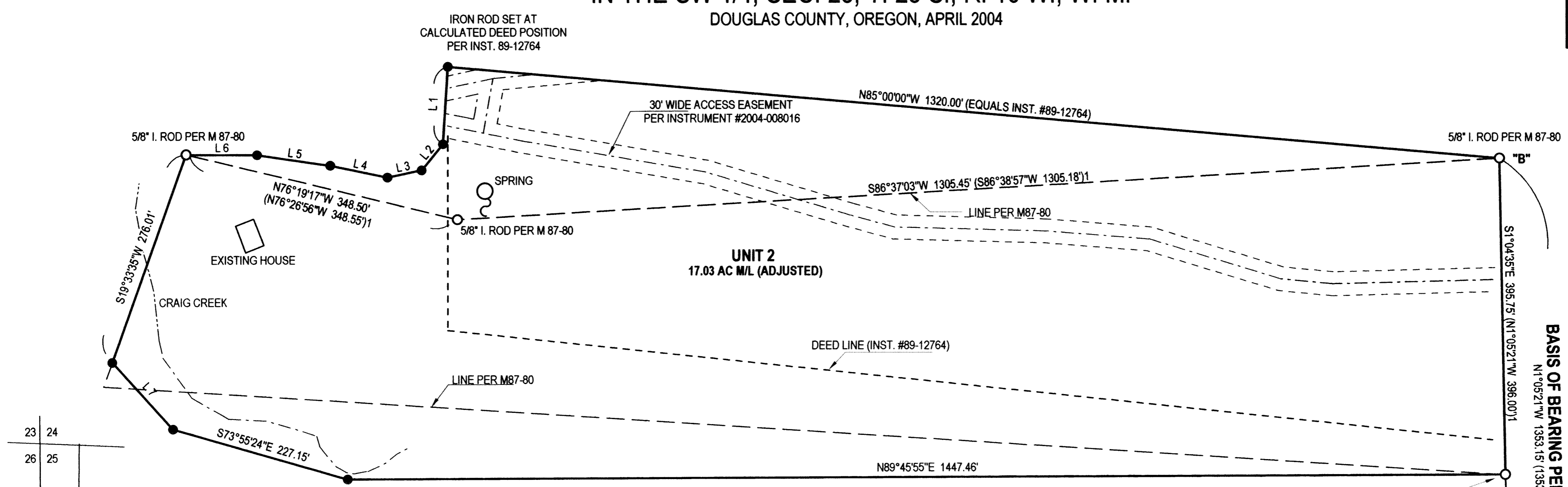

23 24
 26 25
 25 36
 26 25
 35 36

- LEGEND:**
- FOUND GOVERNMENT CORNER
 - FOUND MONUMENT AS SHOWN
 - SET 5/8" X 30" IRON ROD W/ RED PLASTIC CAP "SWEEDEN LS 2752"
 - ORIGINAL DEED LINE
 - SURVEY M 87-80
 - ()1 RECORD PER M 87-80

REGISTERED
 PROFESSIONAL
 LAND SURVEYOR

 OREGON
 CARL A. SWEEDEN
 2752
 JANUARY 16, 1996
 EXPIRES 6-30-04

SHORT LINE TABLE:

LINE	BEARING	DISTANCE
1	S3°31'24"W	97.21'
2	S39°25'15"W	41.90'
3	S78°02'21"W	43.84'
4	N78°12'08"W	72.95'
5	N81°45'51"W	92.13'
6	N89°32'25"W	88.74'
7	S42°06'05"E	113.23'

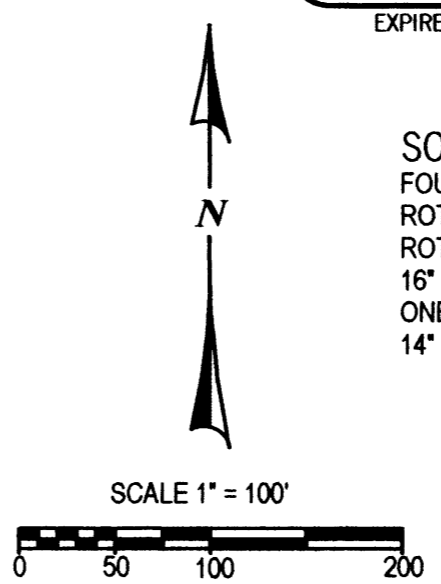

SOUTH 1/4 SEC. 25
 FOUND 2 1/8" BC ON 2" IRON PIPE UP 0.7' IN GOOD CONDITION
 ROTTING REMAINS OF 20" HEMLOCK STUB, S 20°E 8.5'
 ROTTING REMAINS OF 18" HEMLOCK STUB, N 20°W 22.6'
 16" HEMLOCK BT NOW 26", S 61°E 21.4', SCRIBE VIS. IN OPEN BLAZE, TAG
 ONE OF THREE IN CLUMP OF HEMLOCKS
 14" FIR BT NOW 40", N 45°W 9.1', TALL SCAR FACING CORNER, TAGS

DON & MARGE (CALDWELL) OCCUMPAUGH
 14141 LOON LAKE ROAD
 REEDSPORT, OREGON 97467

NARRATIVE:
 THIS SURVEY WAS COMPLETED AT THE REQUEST OF THE OWNERS SHOWN TO ESTABLISH AN AGREEMENT BOUNDARY PER INST. #2004-007851 SETTLING DEED BOUNDARY CONFLICTS BETWEEN THE OWNERS OF UNIT 1 AND UNIT 2 AS SHOWN. DEED LINES PER INST. #89-12764 ARE SHOWN AS WELL AS THE LOCATION OF EARLIER PROPOSED ADJUSTMENT LINES PER SURVEY M 87-80. SURVEY M87-80 WAS COMPLETED TO ESTABLISH NEW BOUNDARY LINES WHICH EXTENDED WESTERLY TO INCLUDE THE HOMESITE BUT NO RECORDED DOCUMENTATION IS FOUND INDICATING THE ACTUAL TRANSFER OF LAND OWNERSHIP RECORDING THE CHANGES IN THE BOUNDARY. THE BOUNDARY AS SHOWN WAS LAID OUT BY THE OWNERS OF UNITS 1 AND 2 AND THOSE CORNER POSITIONS MONUMENTED AND LINES MARKED WITH 6 FOOT STEEL "T" POSTS. THIS SURVEY IS BASED ON LINE "A" - "B" FROM SURVEY M 87-80.

FIELD CREW: C. SWEEDEN & E. WILDS
 EQUIPMENT: NIKON DTM-521 W/ SUPPORT
 CALCULATIONS AND MAPPING: C. SWEEDEN

Sweeden
 Land Surveying
 Carl A. Sweeden
 P.L.S.

5211 Cole Road
 Oakland, Ore. 97462
 Tel. 541-459-9523

VACINITY SCHEMATIC OF SURVEYED LANDS
 NO SCALE

MAP FILE 1144-24