

FILED  
 Date: 3-12-2004 By: JC  
 This survey consists of:  
 Map: M144-2  
 Narrative:  
 Corner Rpt:  
 DOUGLAS COUNTY  
 SURVEYOR

# PROPERTY SURVEY

Located in the:  
 S.E. 1/4 of SECTION 12,  
 TOWNSHIP 27 SOUTH, RANGE 6 WEST,  
 WILLAMETTE MERIDIAN, DOUGLAS COUNTY, OREGON  
 "CITY OF ROSEBURG"

Prepared for:  
 COW CREEK BAND of the  
 UMPQUA TRIBE of INDIANS,  
 2371 N.E. STEPHENS ST., SUITE 100  
 ROSEBURG, OREGON 97470

Prepared by:  
 RAYMOND F. BROWN, P.L.S. #2391  
 P. O. BOX 539  
 CANYONVILLE, OREGON 97417  
 PHONE: (541) 839-6185

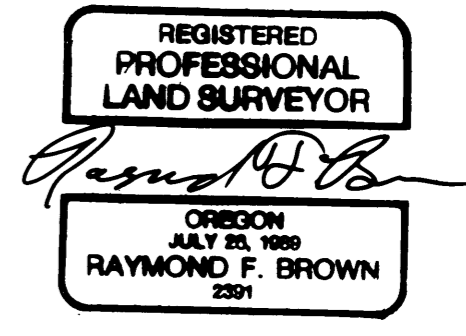

EXP. 12/31/05

### NARRATIVE:

PURPOSE OF THE SURVEY WAS TO DEFINE THE PROPERTY SHOWN. FIELD INVESTIGATION LOCATED THE SAID FOUND MONUMENTS AND CONDITIONS. RETRACEMENT OF SURVEY MAP FILE NUMBER M 48-51, CONTROLLED THE SURVEY, WITH THE SOUTHERLY BOUNDARY AS DEFINED BY SURVEY MAP FILE NUMBER 1999-0032, USED AS "BASIS OF BEARING".

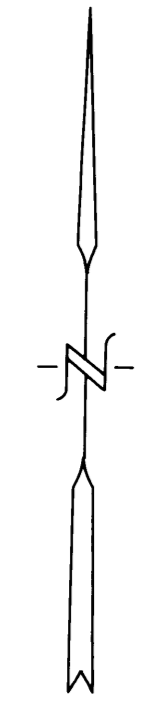

MARCH, 2004  
 SCALE: 1" = 50'

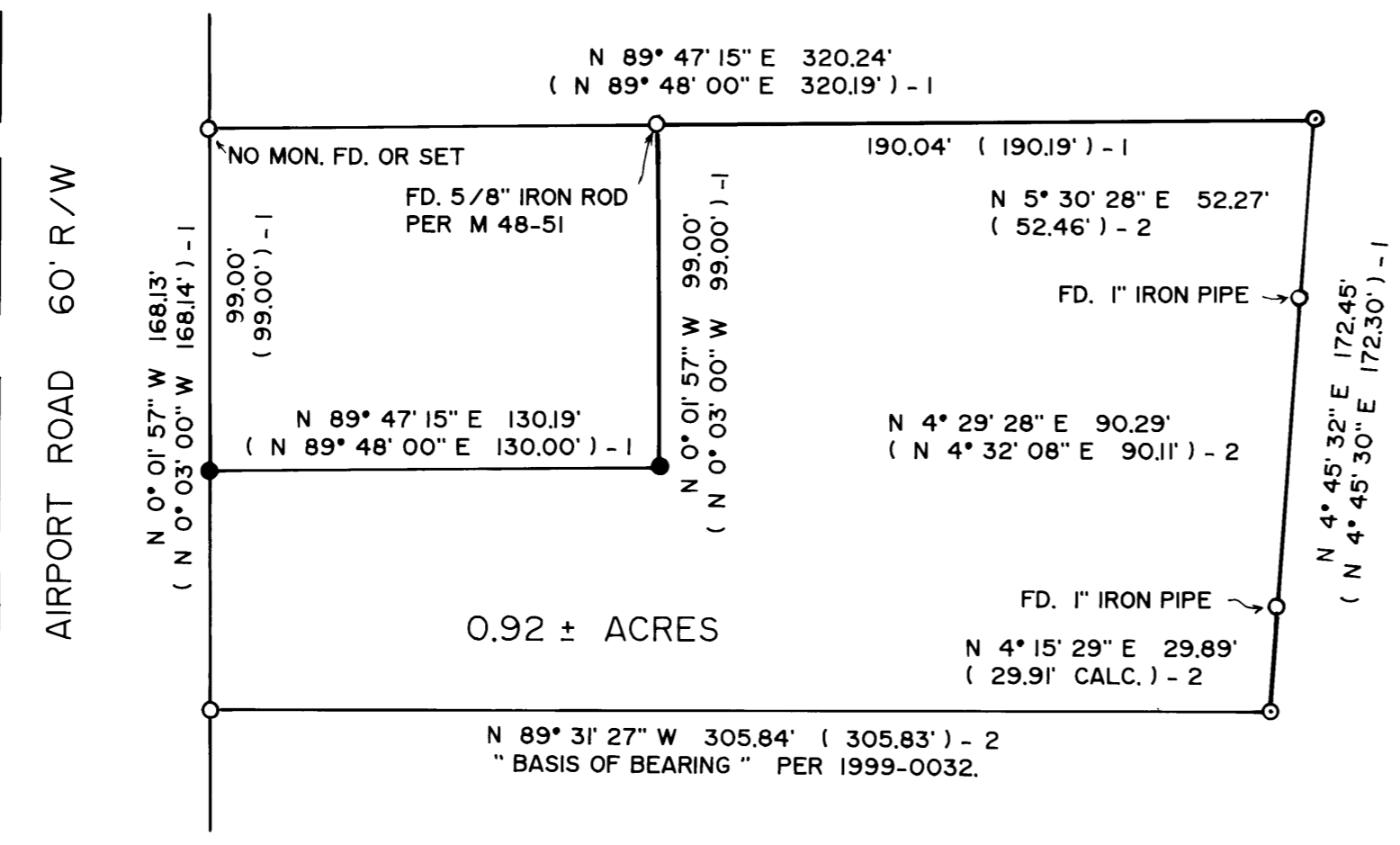

### LEGEND:

- ⊙ FD. 3/4" IRON ROD PER 1999-0032.
- FD. 5/8" IRON ROD PER 1999-0032, UNLESS OTHERWISE NOTED.
- SET 5/8" X 30" IRON ROD WITH PLASTIC CAP ATTACHED, MKD. " R. BROWN, PLS 2391 ".
- ( ) - 1 RECORD AS PER 1999-0032.
- ( ) - 2 RECORD AS PER M 48-51.

MAP FILE M144-2

MAP FILE M144-2