

FILED  
Date: 4/2/2004 By: JP  
This survey consists of:  
Map: M144-18  
Narrative:  
Corner Rpt:

DOUGLAS COUNTY  
SURVEYOR

MAP  
SHOWING A SURVEY IN  
SEC. 32, T. 32S.  
R. 5 W. W.M., DOUGLAS CO., OREGON.

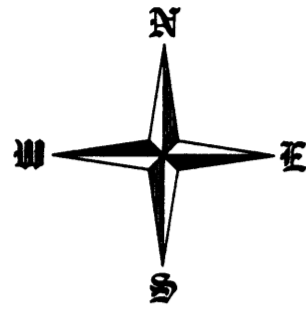

NARRATIVE

THE PURPOSE OF THIS SURVEY IS TO SURVEY, MONUMENT AND MARK THE NORTH AND EAST BOUNDARIES OF THE NORTHWEST QUARTER OF THE SOUTHWEST QUARTER, THE NORTH LINE OF GOVERNMENT LOT 2 AND THE NORTH AND EAST LINES OF GOVERNMENT LOT 3; THENCE USING THE MONUMENTS AS SHOWN FOUND ON THE MAP, I SURVEYED, MONUMENTED AND MARKED THE PROPERTY BOUNDARIES AS INDICATED. THE SURVEY WAS CONDUCTED WITH A NIKON DTM-420 TOTAL STATION.

BASIS OF BEARINGS

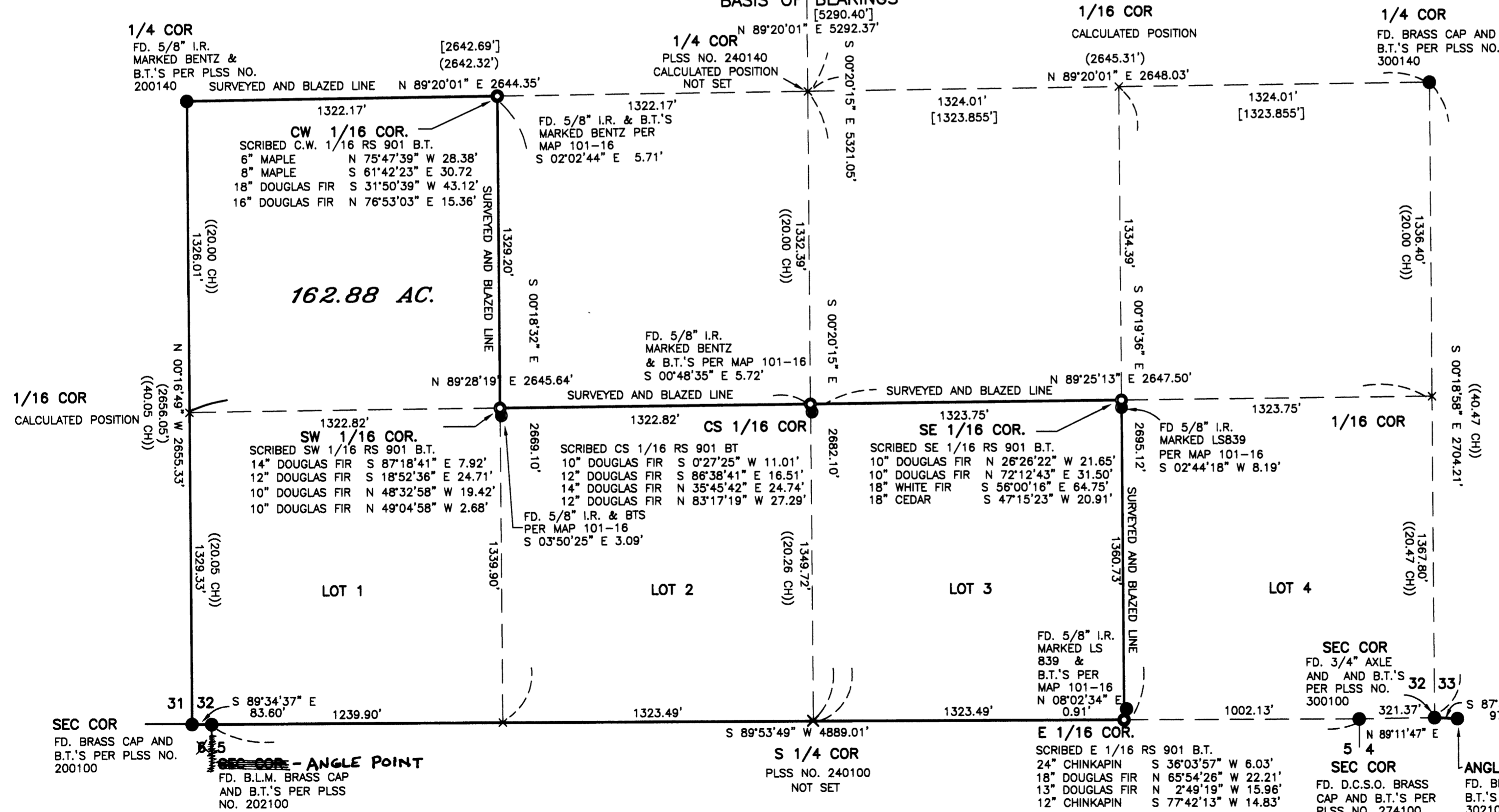

- LEGEND**
- SET 5/8" x 30" IRON ROD W/YELLOW PLASTIC CAP MARKED "HULL RS 901"
  - FOUND IRON MONUMENT PER D.C.S.O. RECORDS MAP 101-16
  - BASIS OF BEARING PER D.C.S.O RECORDS MAP101-16
  - MAP: 32-05-32
  - TAX LOT: 400
  - SCALE: 1" = 400'
  - DATED: 2/27/04
  - × CALCULATED POSITION
  - ( ) PER D.C.S.O. RECORDS MAP101-16
  - [ ] PER D.C.S.O. RECORDS MAP 136-79
  - (( )) G.L.O. RECORD

**SURVEYED FOR:**  
INDIAN HILL LLC  
P.O. BOX 479  
MERLIN, OR.

**SURVEYED BY:**  
MAX H. HULL SURVEYING  
231 N.W. "B" STREET  
GRANTS PASS, OR.

REGISTERED  
PROFESSIONAL  
LAND SURVEYOR

MAX H. HULL  
JULY 11, 1969  
RENEW: JUNE 30, 2005

THIS PLAT WAS PREPARED WITH A HEWLETT-PACKARD (HP) DESIGNJET 500 USING HP NO. C4844A INKJET INK ON CONTINENTAL IMAGING NO. JPC4M2 POLYESTER FILM.

MAP FILE M144-18

MAP FILE M144-18