

# AMENDED BOUNDARY LINE ADJUSTMENT

FOR ARNOLD & JEAN ANLIKER  
A PORTION OF LOT 10 & LOT 12, BLOCK 3, S.L. & W. CO., PLAT "D"  
LOCATED IN THE NE 1/4 & SE 1/4 OF SEC. 11 & THE NW 1/4 & SW 1/4 OF SEC. 12  
T.25S., R.5W., W.M.  
DOUGLAS COUNTY, OREGON  
FEBRUARY 2004

FILED  
Date: 3/9/2004 By: JC  
This survey consists of:  
Map: M143-80  
Narrative:  
Corner Rpt:  
DOUGLAS COUNTY  
SURVEYOR

APPROVALS:  
*Keith L. Cubic* 3/9/04  
Douglas County Planning Director Date  
Douglas County Planning Department File Number 03-M056

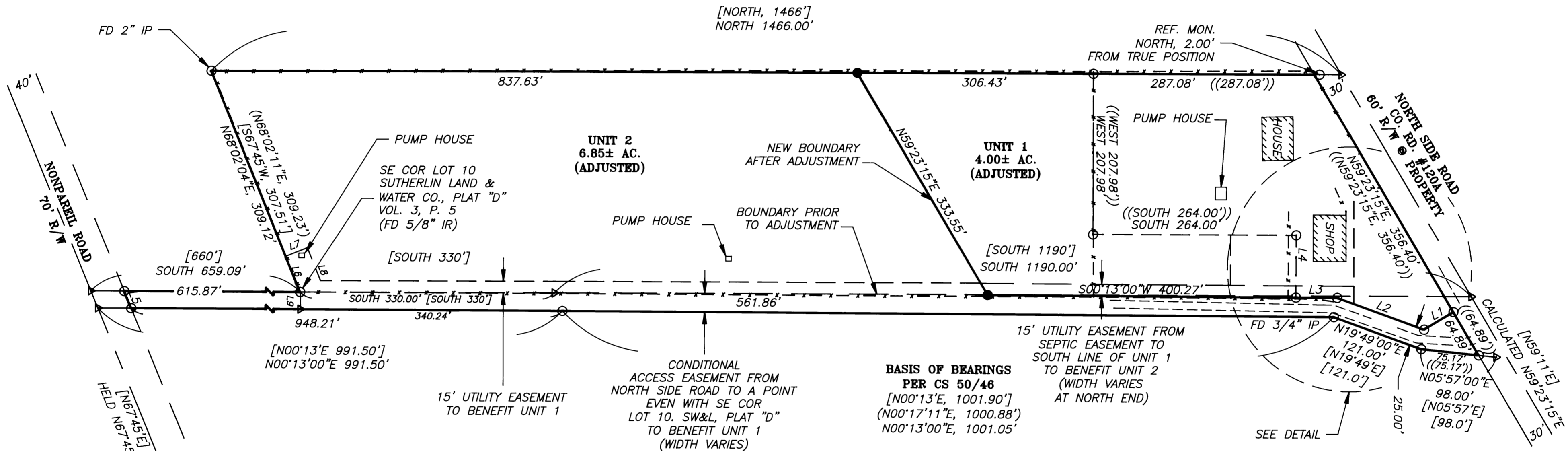

| NUMBER | DIRECTION     | DISTANCE | RECORD DIRECTION  | RECORD DISTANCE |
|--------|---------------|----------|-------------------|-----------------|
| L1     | N 30°57'22" W | 44.35'   | ((N 30°57'22" W)) | ((44.35'))      |
| L2     | N 19°49'00" E | 120.23'  | ((N 19°49'00" E)) | ((120.23'))     |
| L3     | N 00°13'00" E | 53.74'   | ((N 00°13'00" E)) | ((53.74'))      |
| L4     | S 89°47'00" E | 80.60'   | ((S 89°47'00" E)) | ((80.60'))      |
| L5     | N 67°45'00" E | 21.30'   | ((N 67°45'00" E)) | ((21.30'))      |
| L6     | N 68°02'04" E | 50.00'   |                   |                 |
| L7     | N 21°57'56" W | 30.00'   |                   |                 |
| L8     | S 68°02'04" W | 45.93'   |                   |                 |
| L9     | S 89°47'00" E | 22.07'   |                   |                 |
| L10    | SOUTH         | 75.00'   |                   |                 |
| L11    | S 89°47'00" E | 65.28'   |                   |                 |
| L12    | N 00°13'00" E | 75.00'   |                   |                 |
| L13    | N 89°47'00" W | 65.56'   |                   |                 |

- LEGEND:**
- Set 5/8" x 30" Iron Rod with Yellow Plastic Cap marked "AA SURVEYING INC."
  - Found 5/8" Iron Rod, unless otherwise noted
  - △ Calculated Point

**RECORD INFORMATION:**  
( ) M80-60  
[ ] CS 50/46  
(( )) M143-24

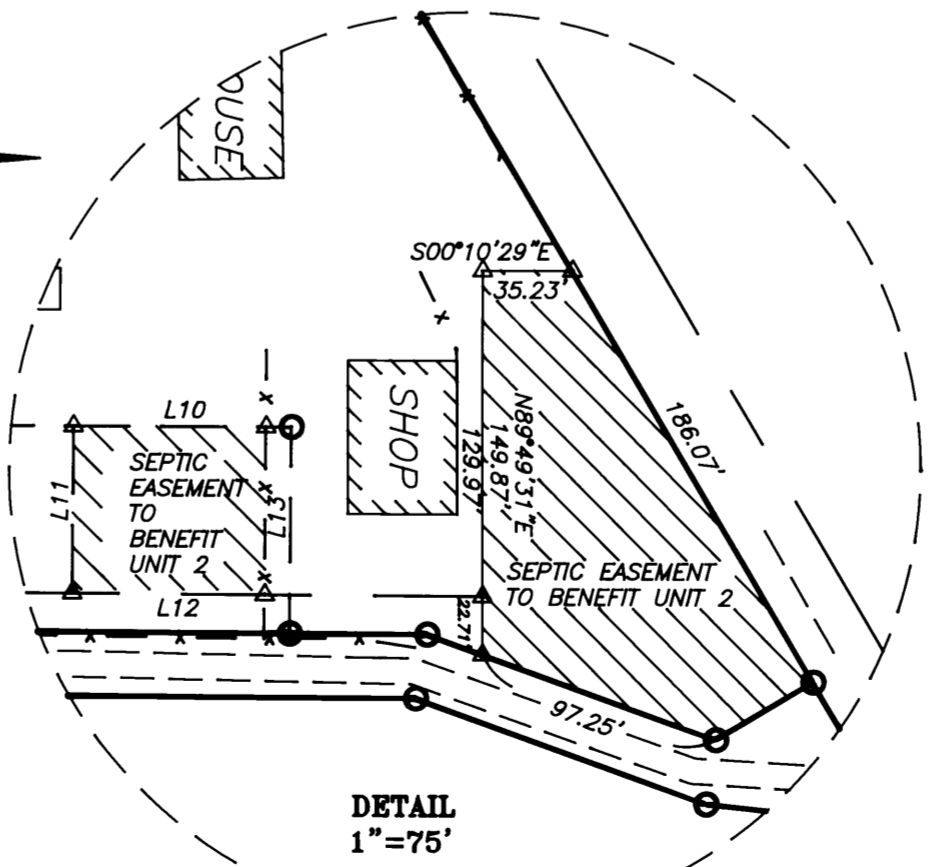

**NARRATIVE:**  
After M143-24 was filed, the client requested that Unit 1 be increased to 4.00 acres, and easements added as shown.  
The adjusted line per M143-24 is shown since monuments were set.  
The purpose of this survey is to update M143-24 and to monument the adjusted boundary of the property shown.

REGISTERED PROFESSIONAL LAND SURVEYOR  
*Herman A. Pieske*  
OREGON JULY 14, 1978  
HERMAN A. PIESKE 1651  
EXP. DATE: 12-31-04

**AA SURVEYING & ENGINEERING, INC.**  
ENGINEERING • SURVEYING • PLANNING  
3076 NE DIAMOND LAKE BLVD.  
ROSEBURG, OREGON 97470  
TEL (541)672-2096  
FAX (541)672-0611