

FILED
Date: 2/24/2004 By: JP
This survey consists of:
Map: M143-74
Narrative:
Corner Rpt:

DOUGLAS COUNTY SURVEYOR

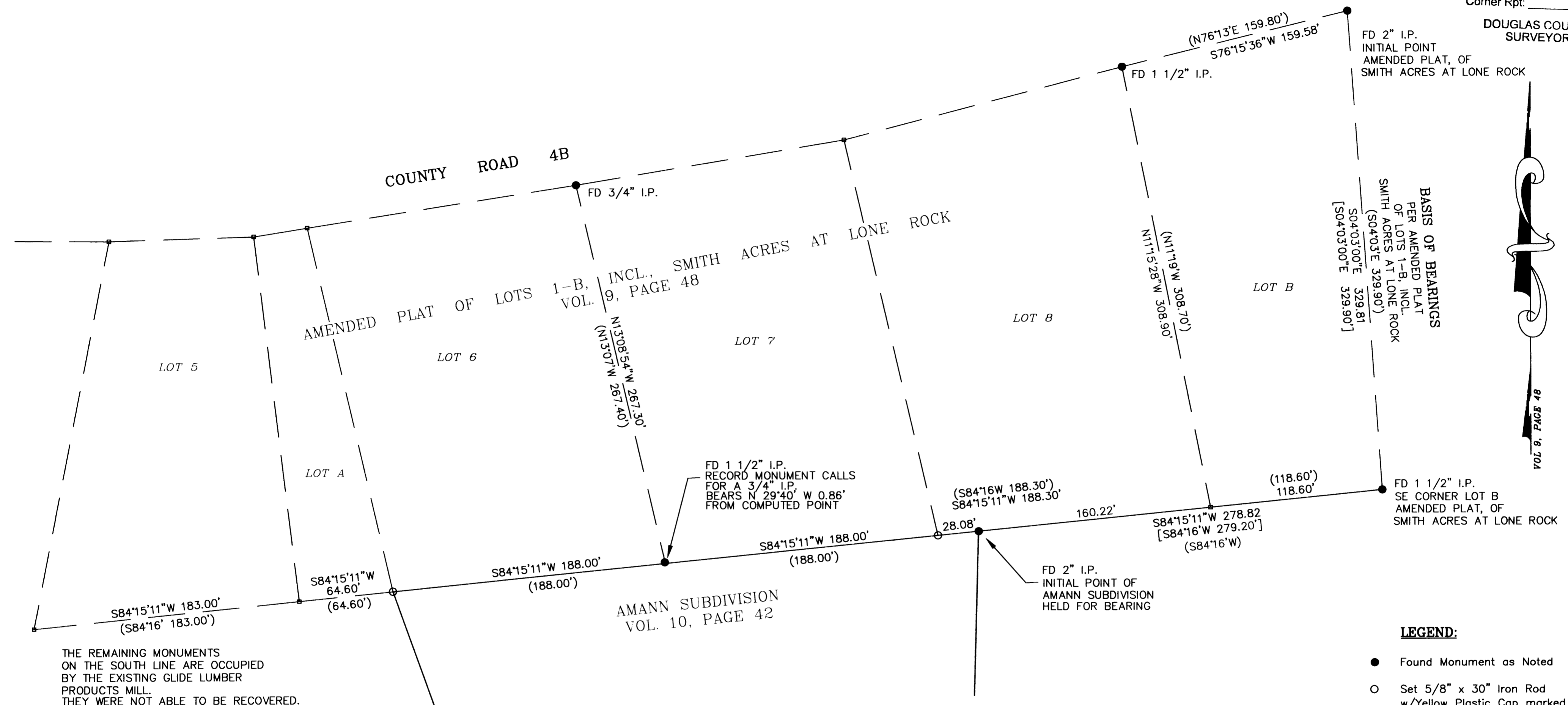

THE REMAINING MONUMENTS ON THE SOUTH LINE ARE OCCUPIED BY THE EXISTING GLIDE LUMBER PRODUCTS MILL. THEY WERE NOT ABLE TO BE RECOVERED.

NARRATIVE

The purpose of this survey was to re-establish the missing corners on the southerly line of Lots A, 6, and 7 of the Amended Plat Of Lots 1-B, Incl., Smith Acres At Lone Rock. Recorded as Volume 9, Page 48 in the subdivision records of Douglas County, Oregon.

Monuments shown as found were located and tied into a closed traverse. The missing corners were established as follows:

The southeast corner of Lot 7, and the southerly corners of Lot A were set at plat distances along the projected bearing from the 1 1/2" iron pipe (the SE corner of Lot B) and the 2" iron pipe. (the initial point of the Amann Subdivision)

LEGEND:

- Found Monument as Noted
- Set 5/8" x 30" Iron Rod w/Yellow Plastic Cap marked "Land Mark"
- ◻ Calculated Point

RECORD INFORMATION:

- () VOLUME 9, PAGE 48
- [] VOLUME 10, PAGE 42

Sheet 1 of 1
BOUNDARY SURVEY
In the SW & SE 1/4, Section 17
Township 26 South, Range 3 West, W.M.
Douglas County, Oregon
FEBRUARY, 2004

REGISTERED PROFESSIONAL LAND SURVEYOR

Mark A. Heimbürger
OREGON
JULY 16, 1987
MARK A. HEIMBURGER
2287
RENEWS JUNE 30, 2005

FOR: GLIDE LUMBER PRODUCTS
1577 GLIDE LOOP RD.
GLIDE, OR.

LM LAND MARK SURVEYING, INC.

3329 N.E. STEPHENS ST.
ROSEBURG, OREGON 97470
TEL. (541) 677-9400
FAX (541) 677-9401

LM Proj. No. 2004-0011

