

**FILED**  
 Date: 2/17/2004 By: JP  
 This survey consists of:  
 Map: M143-72  
 Narrative:  
 Corner Rpt:

**DOUGLAS COUNTY SURVEYOR**

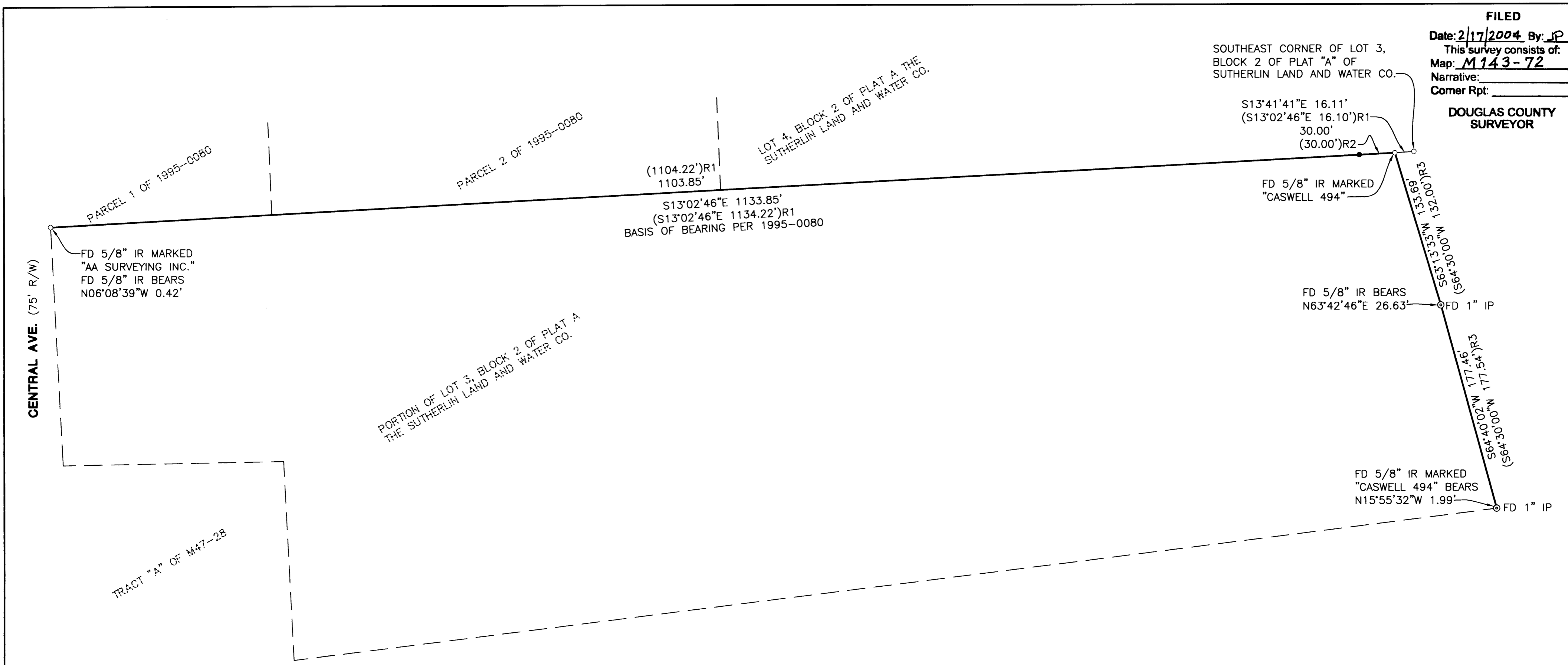

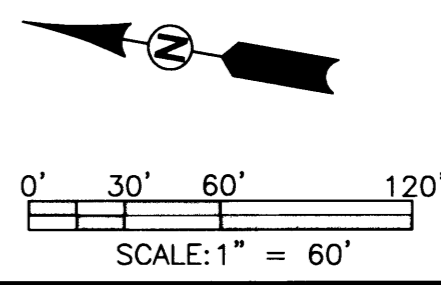

- LEGEND**
- SET 5/8" x 30" IR w/CAP MARKED  
 "I.E. ENGINEERING" UNLESS OTHERWISE NOTED
  - FOUND 5/8" IRON ROD  
 UNLESS OTHERWISE NOTED
  - ( )R1 RECORD AS PER 1995-0080
  - ( )R2 RECORD AS PER DEED NO. 14044
  - ( )R3 RECORD AS PER DEED NO. 94-10676



**NARRATIVE:**

THE PURPOSE OF THIS SURVEY WAS TO REESTABLISH THE SOUTHERLY AND EASTERLY BOUNDARIES OF THAT LAND DESCRIBED IN INSTRUMENT NO. 94-10676. THE PROCEDURE IS AS FOLLOWS: WE TIED EXISTING MONUMENTS AS SHOWN HEREON. WE THEN HELD A FOUND MONUMENT AT THE SOUTHEAST CORNER OF SAID LAND ALSO BEING THE SOUTHWEST CORNER OF THAT LAND DESCRIBED IN DEED NO. 14044 AND A FOUND MONUMENT WITH A CAP MARKED "AA SURVEYING INC." AT THE NORTHEAST CORNER OF SAID LAND DESCRIBED IN INSTRUMENT NO. 94-10676 FOR THE BASIS OF BEARING. WE THEN SET A MONUMENT AT THE INTERSECTION OF THE EASTERLY BOUNDARY OF SAID LAND DESCRIBED IN INSTRUMENT NO. 94-10676 AND THE NORTHERLY BOUNDARY OF SAID LAND DESCRIBED IN DEED NO. 14044.

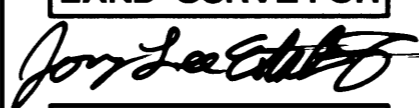
**FIELD CREW:** RYAN PALMER, DEREK FEIGEL, AND JERRY ESTABROOK  
**EQUIPMENT:** NIKON TOTAL STATION AND TDS RECON DATA COLLECTOR  
**OFFICE:** JERRY ESTABROOK  
**DRAFTING:** MICHAEL JONES

<p><b>REGISTERED PROFESSIONAL LAND SURVEYOR</b></p>  <p><b>OREGON</b>                  JUNE 30, 1995  <b>JERRY LEE ESTABROOK</b>                  2703</p> <p>EXPIRES: 12/31/2005</p>	<p><b>SURVEY</b></p> LYING IN THE SW 1/4 OF SEC. 16, TOWNSHIP 25 SOUTH, RANGE 5 WEST, WILLAMETTE MERIDIAN, DOUGLAS COUNTY, OREGON	
	<p><b>SURVEYED FOR:</b>                  HOMER BELDT                  P.O. BOX 785                  CLEMENTS, CA 95227</p>	<p><b>SURVEYED BY:</b>                    741 SE Jackson Street                  Roseburg, Oregon 97470                  PHONE (541) 673-0166                  FAX (541) 440-9392                  iemail@ieengineering.com</p>
<p>SCALE: AS SHOWN</p>	<p>DATE: FEB., 2004</p>	<p>DWG. BY: MLJ                  JOB NO: 1673-01 T5                  PAGE: 1 OF 1</p>