

FILED  
 Date: 2-10-2004 By: JC  
 This survey consists of:  
 Map: M143-71  
 Narrative:  
 Corner Rpt:

DOUGLAS COUNTY  
 SURVEYOR

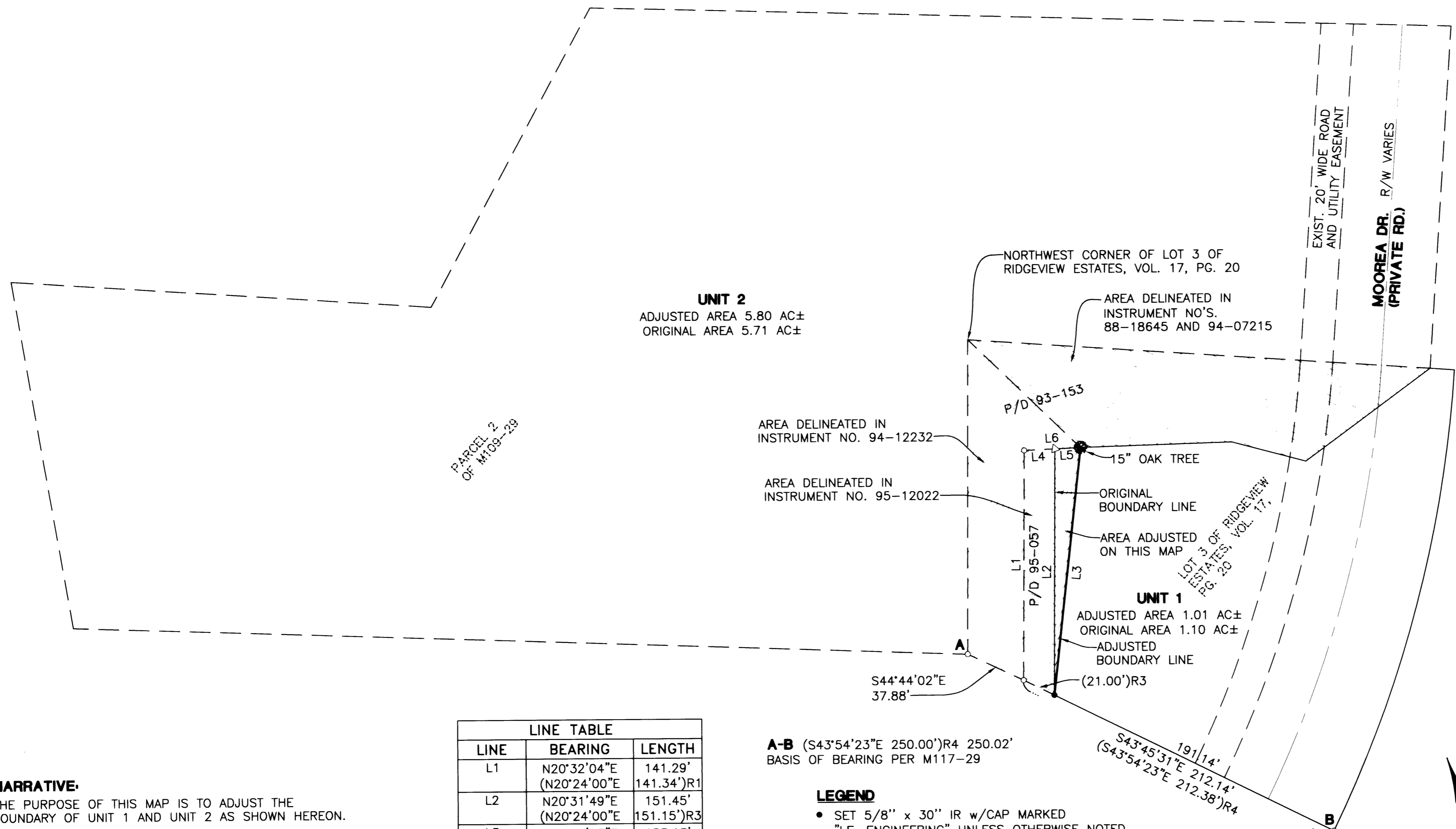

| LINE | BEARING                        | LENGTH                |
|------|--------------------------------|-----------------------|
| L1   | N20°32'04\"E<br>(N20°24'00\"E) | 141.29'<br>141.34')R1 |
| L2   | N20°31'49\"E<br>(N20°24'00\"E) | 151.45'<br>151.15')R3 |
| L3   | N26°25'23\"E                   | 153.13'               |
| L4   | S72°39'01\"E<br>(S71°44'57\"E) | 18.94'<br>18.94')R3   |
| L5   | S72°39'01\"E                   | 15.75'                |
| L6   | S72°39'01\"E<br>(S71°44'57\"E) | 34.69'<br>35.00')R1   |

**NARRATIVE:**  
 THE PURPOSE OF THIS MAP IS TO ADJUST THE BOUNDARY OF UNIT 1 AND UNIT 2 AS SHOWN HEREON.  
 THE PROCEDURE IS AS FOLLOWS: WE TIED EXISTING MONUMENTS AS SHOWN HEREON. WE THEN CALCULATED AND SET THE SOUTHEAST CORNER OF THAT LAND DESCRIBED IN 95-12022. WE THEN ADJUSTED SAID BOUNDARY AS SHOWN HEREON.  
 UNIT 1 CONSISTS OF THAT LAND DESCRIBED IN INSTRUMENT NUMBER 88-18645.  
 UNIT 2 CONSISTS OF THAT LAND DESCRIBED IN INSTRUMENT NUMBERS 94-07215, 94-12232, AND 95-12022

**A-B** (S43°54'23\"E 250.00')R4 250.02'  
 BASIS OF BEARING PER M117-29

- LEGEND**
- SET 5/8\" x 30\" IR w/CAP MARKED "I.E. ENGINEERING" UNLESS OTHERWISE NOTED
  - FOUND 5/8\" IRON ROD UNLESS OTHERWISE NOTED
  - △ CALCULATED POSITION
  - ( )R1 RECORD AS PER INST. NO. 94-12232
  - ( )R2 RECORD AS PER INST. NO. 94-07215
  - ( )R3 RECORD AS PER INST. NO. 95-12022
  - ( )R4 RECORD AS PER M117-29

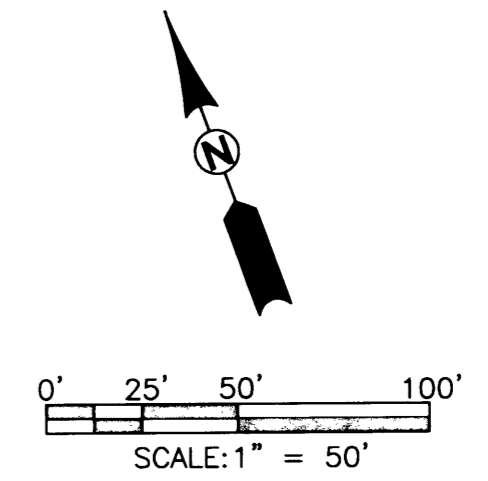

**FIELD CREW:** JIM FERRIS AND BRUCE WEBSTER  
**EQUIPMENT:** NIKON TOTAL STATION AND SDR 33 DATA COLLECTOR  
**OFFICE:** JERRY ESTABROOK  
**DRAFTING:** MICHAEL JONES

**APPROVALS:**  
*Keith L. Cubie* 2/9/04  
 DOUGLAS COUNTY PLANNING DIRECTOR DATE

PLANNING DEPARTMENT FILE NO. 03-M097

|  |  |   |
|--|--|---|
| <p><b>REGISTERED PROFESSIONAL LAND SURVEYOR</b></p> <p><i>Jerry Lee Estabrook</i></p> <p>OREGON<br/>                 JUNE 30, 1995<br/>                 JERRY LEE ESTABROOK<br/>                 2703</p> <p>EXPIRES: 12/31/2005</p> | <p><b>BOUNDARY LINE ADJUSTMENT</b></p> <p>LYING IN THE SE 1/4 OF SECTION 2, TOWNSHIP 27 SOUTH, RANGE 6 WEST, WILLAMETTE MERIDIAN, DOUGLAS COUNTY, OREGON</p> |   |
|  | <p><b>SURVEYED FOR:</b></p> <p>U.B.W.A.<br/>                 4972 GARDEN VALLEY<br/>                 ROSEBURG, OREGON 97470</p>                              | <p><b>SURVEYED BY:</b></p> <p>741 SE Jackson Street<br/>                 Roseburg, Oregon 97470<br/>                 PHONE (541) 673-0166<br/>                 FAX (541) 440-9392<br/>                 iemail@ieengineering.com</p> |
| <p>SCALE: AS SHOWN</p>   | <p>DATE: JAN., 2004</p>  | <p>DWG. BY: MLJ<br/>                 JOB NO: 157-16<br/>                 PAGE: 1 OF 1</p>   |