

FILED
Date: 2-10-2004 By: JC
This survey consists of:
Map: M143-70
Narrative:
Corner Rpt:
DOUGLAS COUNTY
SURVEYOR

APPROVAL: Keith L. Cubic 2/9/04
DOUGLAS COUNTY PLANNING DIRECTOR DATE

NARRATIVE:
THE PURPOSE OF THIS SURVEY WAS TO ADJUST THE
BOUNDARIES OF THE PARCELS AS SHOWN



LEGEND
○ FOUND 5/8" IRON ROD UNLESS OTHERWISE NOTED
● SET 5/8"x30" IRON ROD w/CAP STAMPED "HIBBS-LS 52989"
△ CALCULATED POSITION
() RECORD PER M86-39

FIELD CREW: NEIL AND ERIC HIBBS
EQUIPMENT: NIKON NPL-350
OFFICE: NEIL HIBBS

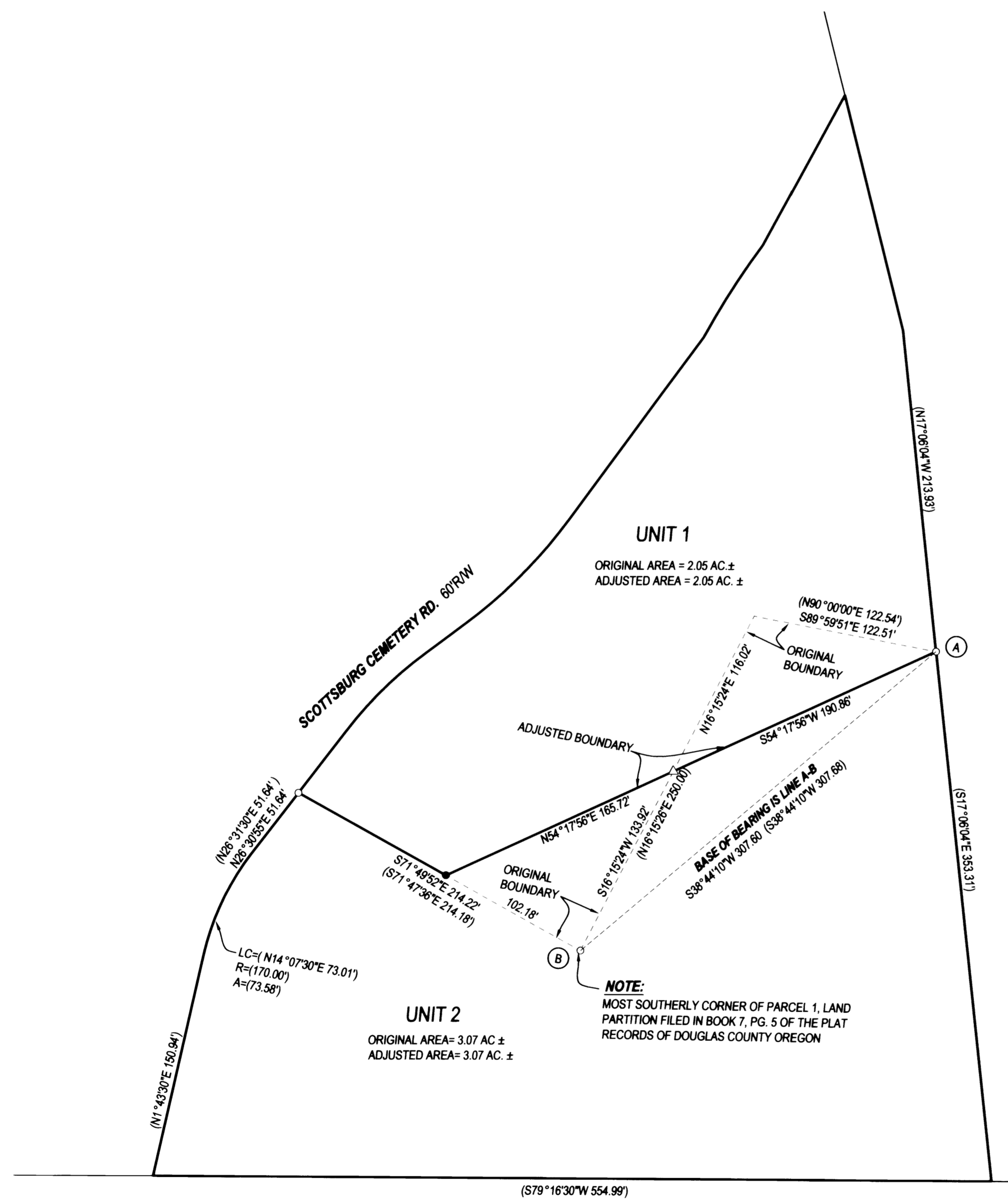

PLANNING DEPT. FILE NO. 03-M067

BOUNDARY LINE ADJUSTMENT

LYING IN THE SE 1/4 OF SECTION 8, T22S, R9W
WILLAMETTE MERIDIAN, DOUGLAS COUNTY, OREGON

CLIENT:
BOB KRUSE
201 SCOTTSBURG CEMETERY RD
SCOTTSBURG, OR. 97473

NEIL HIBBS LAND SURVEYING, LLC
4739 LOOKINGGLASS ROAD
ROSEBURG, OREGON 97470
phone (541) 957-9303
fax (541) 957-9306
email: NeilHibbs@aol.com

REGISTERED
PROFESSIONAL
LAND SURVEYOR

OREGON
JANUARY 12, 1999
F. NEIL HIBBS
52989

EXPIRATION DATE
6/30/2005

DWG. SCALE: 1"=60' JOB #: 0110-01 PAGE: 1 OF 1 DATE: AUGUST 2003