

**BROCKWAY ROAD CO. RD. NO. 47F (RW VARIES)**

FILED  
 Date: 2/9/2004 By: JP  
 This survey consists of:  
 Map: M 143-69  
 Narrative:  
 Corner Rpt:  
 DOUGLAS COUNTY SURVEYOR

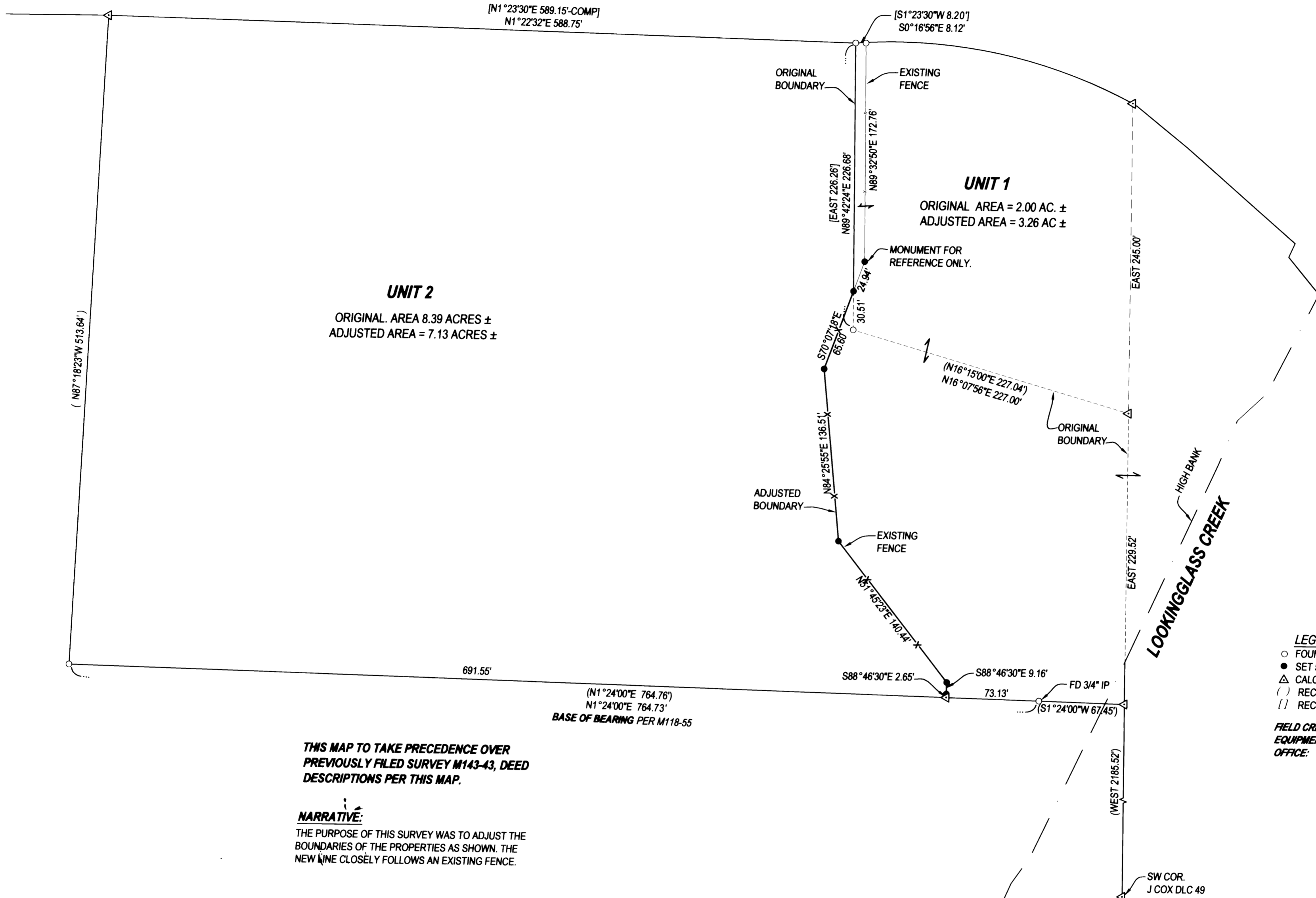

**THIS MAP TO TAKE PRECEDENCE OVER PREVIOUSLY FILED SURVEY M143-43, DEED DESCRIPTIONS PER THIS MAP.**

**NARRATIVE:**  
 THE PURPOSE OF THIS SURVEY WAS TO ADJUST THE BOUNDARIES OF THE PROPERTIES AS SHOWN. THE NEW LINE CLOSELY FOLLOWS AN EXISTING FENCE.

**APPROVAL:**  
*Keith L. Cubic*  
 DOUGLAS COUNTY PLANNING DIRECTOR  
 2/9/04  
 DATE

PLANNING FILE NO. 03-M066

**AMENDED BOUNDARY LINE ADJUSTMENT**

LYING IN THE NW ¼ AND SW ¼ OF SECTION 20, T28S, R6W, WILLAMETTE MERIDIAN, DOUGLAS COUNTY, OREGON

**CLIENT:**  
 DON AND DIANE KIMBALL  
 2230 NW BROCKWAY RD.  
 WINSTON, OREGON 97496

**NEIL HIBBS LAND SURVEYING, LLC**  
 4739 LOOKINGGLASS ROAD  
 ROSEBURG, OREGON 97470  
 phone (541) 957-9303  
 fax (541) 957-9306  
 email: NeilHibbs@aol.com

**DWG. SCALE:** 1" = 60'  
**JOB #:** 0117-01  
**PAGE:** 1 OF 1  
**DATE:** AUGUST 2003

**REGISTERED PROFESSIONAL LAND SURVEYOR**

*F. Neil Hibbs*

**OREGON**  
 JANUARY 12, 1999  
**F. NEIL HIBBS**  
 52989

**EXPIRATION DATE**  
 6/30/2005