

PLAT OF SURVEY
 LOCATED IN
 N. 1/2 OF SEC. 32, T. 31 S., R. 3 W., W.M.
 DOUGLAS COUNTY, OREGON
 DECEMBER 16, 2003

FILED

Date: 1-16-2004 By: JC
 This survey consists of:
 Map: M143-63
 Narrative:
 Corner Rpt:

DOUGLAS COUNTY
 SURVEYOR

MAP FILE M143-63

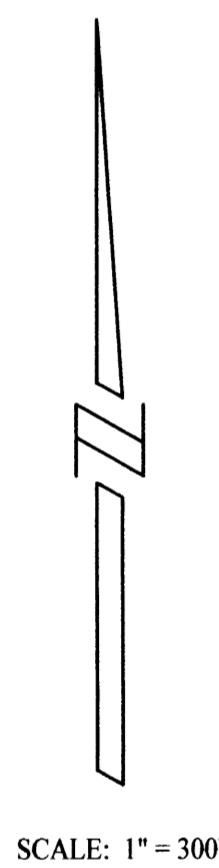
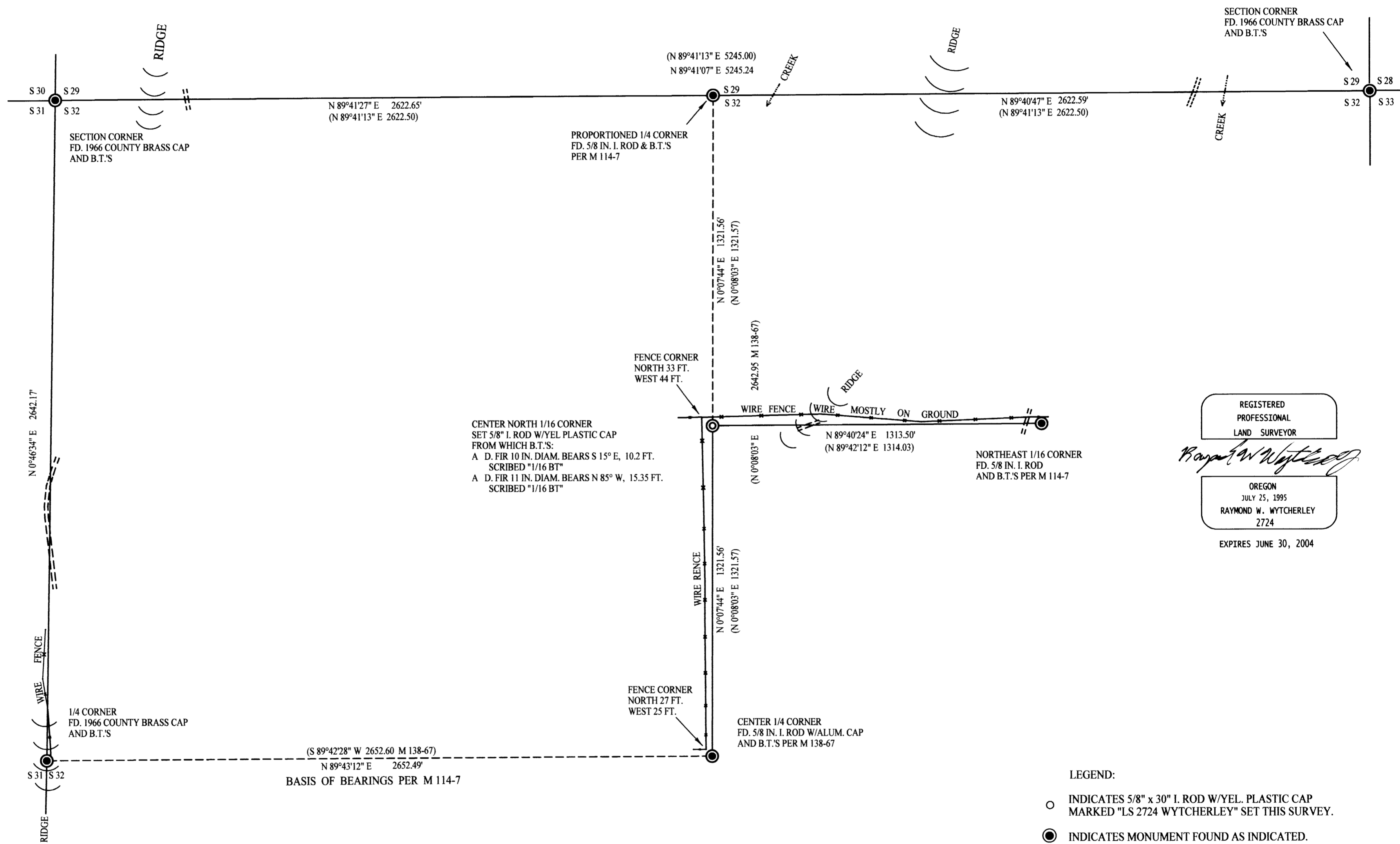

CENTER NORTH 1/16 CORNER
 SET 5/8" I. ROD W/YEL PLASTIC CAP
 FROM WHICH B.T.'S:
 A D. FIR 10 IN. DIAM. BEARS S 15° E, 10.2 FT.
 SCRIBED "1/16 BT"
 A D. FIR 11 IN. DIAM. BEARS N 85° W, 15.35 FT.
 SCRIBED "1/16 BT"

REGISTERED
 PROFESSIONAL
 LAND SURVEYOR
Raymond W. Wytcherley
 OREGON
 JULY 25, 1995
 RAYMOND W. WYTCHERLEY
 2724
 EXPIRES JUNE 30, 2004

- LEGEND:
- INDICATES 5/8" x 30" I. ROD W/YEL. PLASTIC CAP MARKED "LS 2724 WYTCHERLEY" SET THIS SURVEY.
 - INDICATES MONUMENT FOUND AS INDICATED.
 - △ INDICATES CALCULATED POINT.
 - () INDICATES RECORD PER M 114-7, OR AS INDICATED.
 - INDICATES LINES TRAVERSED AND MARKED.

NARRATIVE:
 THE PURPOSE OF THIS SURVEY IS TO MARK THE LINES AND TO SET THE CENTER NORTH 1/16 CORNER AS SHOWN ON THIS PLAT. I FOUND AND HELD THE MONUMENTS AS SHOWN ON THIS PLAT. THE LINES ARE MARKED WITH PAINTED TREE BLAZES AND IRON POSTS SET AT 300 FT. MAXIMUM DISTANCES.
 THIS SURVEY WAS PERFORMED USING A NIKON DTM 520 TOTAL STATION WITH A HP 48GX DATA COLLECTOR WITH TRIPOD DATA COLLECTOR SOFTWARE, USING A FULL SET OF DIRECTIONAL ANGLES.

BEARINGS ARE BASED UPON M 114-7.
 PLOTTED BY A HP DESIGNJET 500 ON CONTINENTAL IMAGING # JPC4M2 POLYESTER FILM WITH HP CARTRIDGE # 4844A.

SURVEYED FOR:
 SWANSON GROUP, INC
 P.O. BOX 250
 2695 GLENDALE VALLEY RD.
 GLENDALE, OR 97442

SURVEYED BY:
 RAYMOND WYTCHERLEY
 RAY WYTCHERLEY SURVEYING
 P.O. BOX 888
 GLENDALE, OR 97442
 541-832-3286
 541-476-3319

MAP FILE M143-63