

FILED  
 Date: 1-14-2004 By: JC  
 This map is a duplicate of:  
 Map: M143-62  
 Name: \_\_\_\_\_  
 Corner Rpt: \_\_\_\_\_  
 DOUGLAS COUNTY  
 SURVEYOR

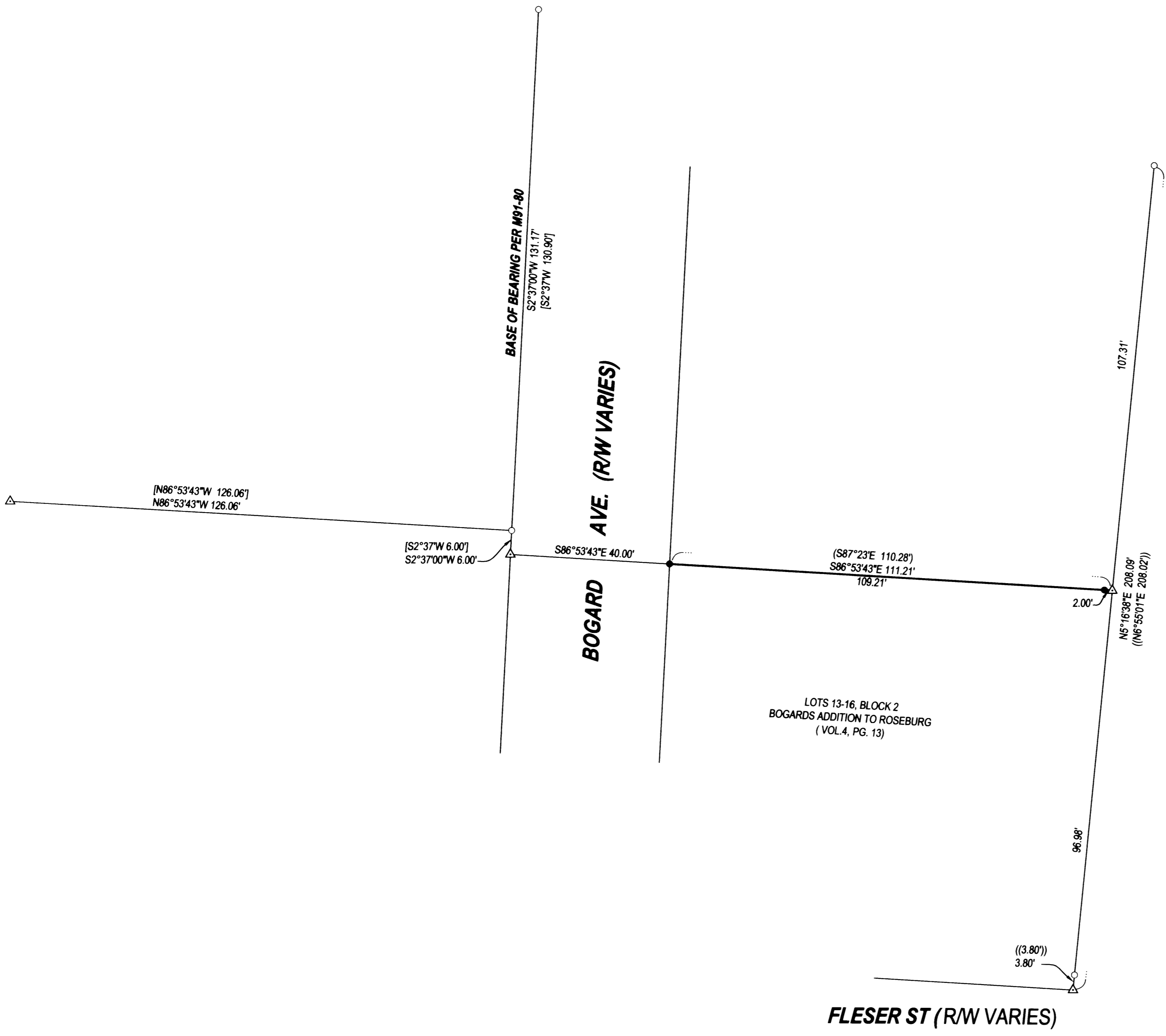

- LEGEND**
- FOUND 5/8" IRON ROD UNLESS OTHERWISE NOTED
  - SET 5/8"x30" IRON ROD w/CAP STAMPED "HIBBS-LS 52989"
  - △ CALCULATED POSITION
  - ( ) REC. PER VOL. 4, PG. 13
  - [ ] REC. PER M91-80
  - (( )) REC. PER M140-65

**FIELD CREW:** NEIL AND ERIC HIBBS  
**EQUIPMENT:** NIKON NPL-350  
**OFFICE:** NEIL HIBBS

**NARRATIVE:**  
 THE PURPOSE OF THIS SURVEY WAS TO MONUMENT  
 THE NORTH LINE OF LOTS 13-16, BLOCK 2 OF BOGARDS  
 ADDITION TO ROSEBURG

<b>SURVEY</b>		<b>REGISTERED PROFESSIONAL LAND SURVEYOR</b> <i>F. Neil Hibbs</i>
LYING IN THE NE 1/4 OF SEC. 19, T27S, R5W WILLAMETTE MERIDIAN, DOUGLAS COUNTY, OREGON		
<b>CLIENT:</b> JIM AND PRUDENCE MCGHEHEY 1228 DOMINICO ROSEBURG, OREGON, 97470	<b>SURVEYOR:</b> <b>NEIL HIBBS</b> LAND SURVEYING, LLC 4739 LOOKINGGLASS ROAD ROSEBURG, OREGON 97470 phone (541) 957-9303 fax (541) 957-9306 email: NeilHibbs@aol.com	<b>OREGON</b> JANUARY 12, 1999 <b>F. NEIL HIBBS</b> 52989 EXPIRATION DATE 6/30/2005
<b>DWG. SCALE:</b> 1"=20'	<b>JOB #:</b> 0170-01	<b>PAGE:</b> 1 OF 1
<b>DATE:</b> JANUARY 2004		