

PROPERTY LINE ADJUSTMENT

MAP OF SURVEY

LOCATED in Lots 9 and 11, LAKEVIEW ESTATES and the SW 1/4 of Sec. 4,
T. 25 S., R. 5 W., W.M., City of Oakland, Douglas County, Oregon.

January 12, 2004

FILED

Date: 1-14-2004 By: JC
This survey consists of:
Map: M143-60
Narrative: _____
Corner Rpt: _____

DOUGLAS COUNTY
SURVEYOR

SURVEYED FOR: HUBERT SIGL REAL ESTATE
P.O. BOX 576
OAKLAND, OREGON 97462
PHONE: (541) 459-2200

SURVEYED BY: DAVID EDWARDS LAND SURVEYING
P.O. BOX 361
OAKLAND, OREGON 97462
PHONE: (541) 459-0512

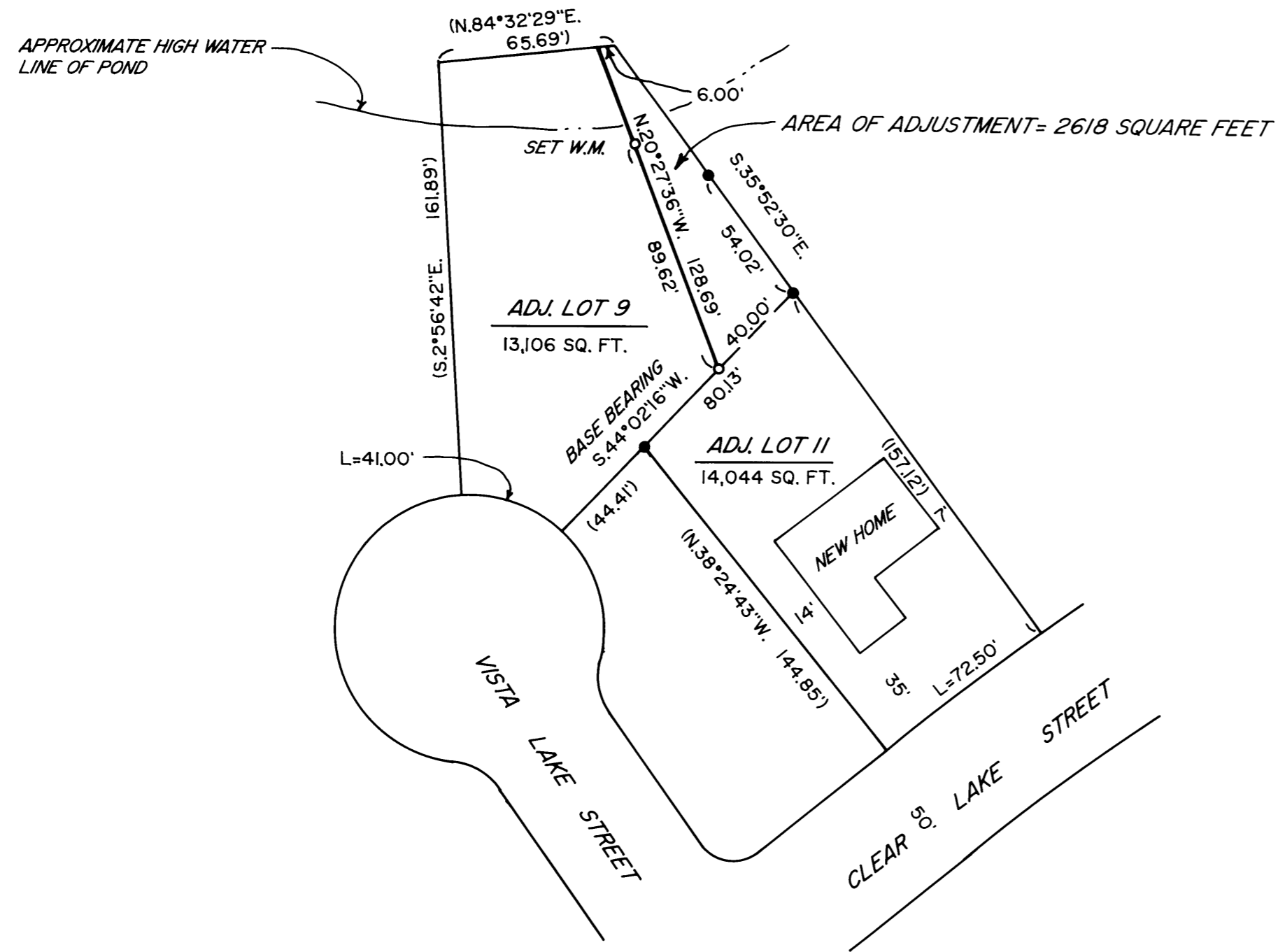
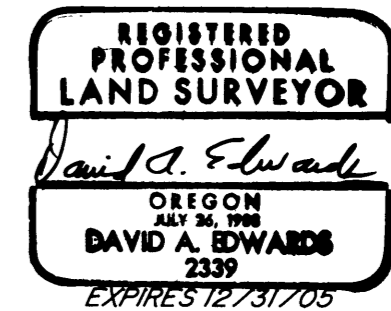

APPROVAL FILE LLA 04-01

[Signature]
CITY OF OAKLAND ZONING ADMINISTRATOR
DATE: 1/12/04
LLA 04-01

LEGEND

- INDICATES 5/8" DIAM. IRON ROD W/CAP FOUND PER PLAT OF LAKEVIEW ESTATES.
 - INDICATES 5/8" X 30" STEEL REBAR W/RED PLASTIC CAP MKD. "D.A. EDWARDS-LS 2339" SET.
 - () DENOTES RECORD DATA PER PLAT OF LAKEVIEW ESTATES.
- SCALE: 1" = 50' W.M. = WITNESS MONUMENT
BASIS OF BEARINGS: PLAT OF LAKEVIEW ESTATES AS SHOWN.

NARRATIVE

THE PURPOSE OF THIS SURVEY IS TO LOCATE, MONUMENT AND DESCRIBE THE "AREA OF ADJUSTMENT" AS SHOWN HEREON. ORIGINAL MONUMENTS FOUND PER THE PLAT OF LAKEVIEW ESTATES WERE HELD FOR CONTROL.

FIELD CREW: DAVID EDWARDS AND BRANT MILLER.

EQUIPMENT: NIKON TOTAL STATION.

COMPS. AND DRAFTING: DAVID EDWARDS.

MAP FILE M143-60

MAP FILE M143-60