

MAP FILE M143-58

FILED  
Date: 1-13-2004 By: JC  
This survey consists of:  
Map: M 143-58  
Narrative:  
Corner Rpt: \_\_\_\_\_

DOUGLAS COUNTY  
SURVEYOR

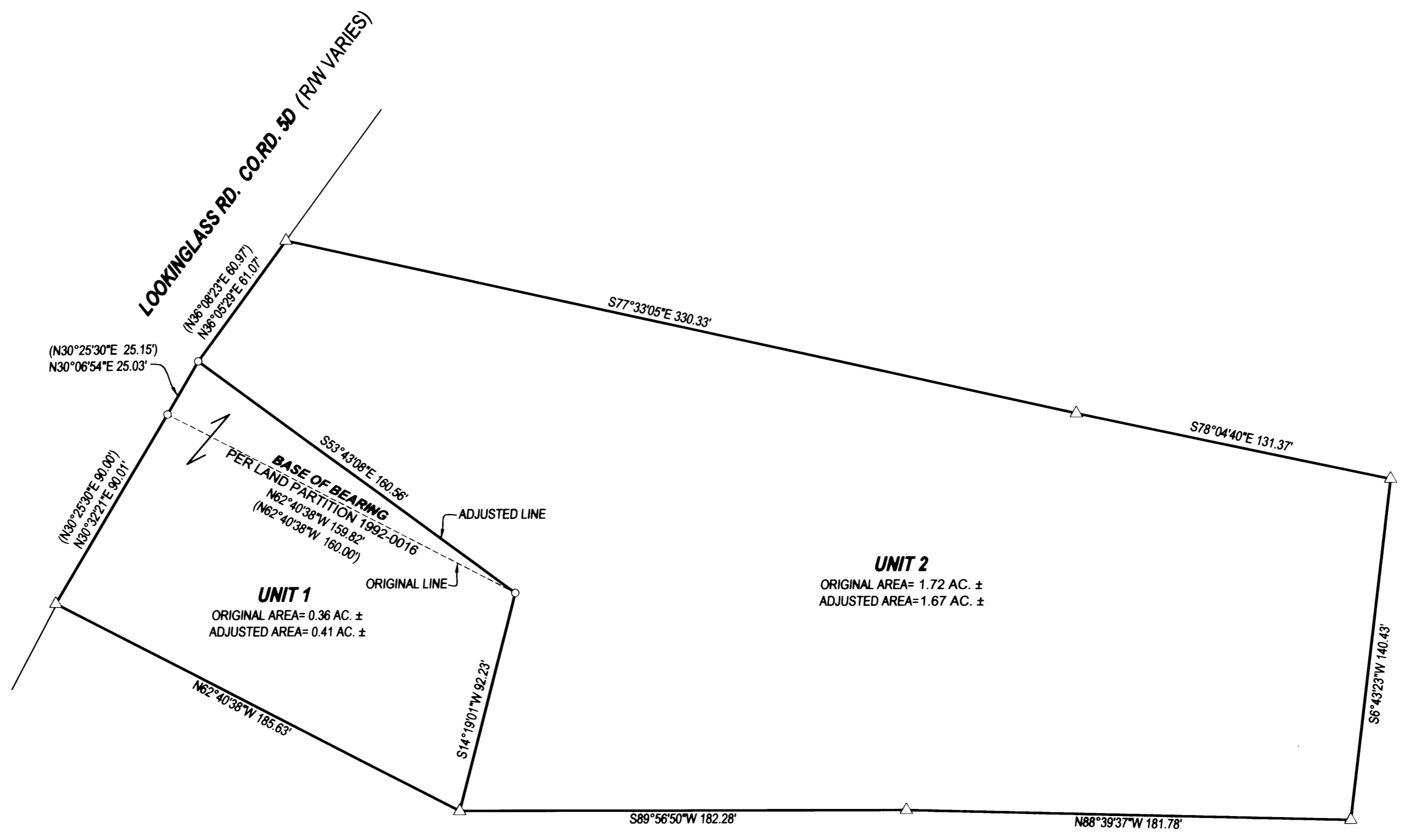

**LEGEND**

- FOUND 5/8" IRON ROD UNLESS OTHERWISE NOTED
- SET 5/8"x30" IRON ROD w/CAP STAMPED "HIBBS-LS 52989"
- △ CALCULATED POSITION
- ⌈ RECORD PER LAND PARTITION 1992-0016

**FIELD CREW:** NEIL AND ERIC HIBBS  
**EQUIPMENT:** NIKON NPL-350  
**OFFICE:** NEIL HIBBS

**NARRATIVE:**  
THE PURPOSE OF THIS SURVEY WAS TO ADJUST THE BOUNDARIES OF THE UNITS AS SHOWN. THE BOUNDARIES OF BOTH UNITS WERE COMPUTED PER LAND PARTITION 1992-0016. THE NORTHEASTERLY CORNER OF UNIT 2 OF SAID LAND PARTITION WAS USED AS THE COMMON POINT BETWEEN THE FIELD AND COMPUTED TRAVERSES WITH THE NORTHERLY BOUNDARY OF SAID UNIT 2 BEING USED AS A BASE OF BEARING. ALL BEARINGS AND DISTANCES ARE RECORD PER SAID LAND PARTITION 1992-0016 EXCEPT THOSE SHOWN OTHERWISE AND THE ADJUSTED BOUNDARY.

**APPROVAL:** Keith L. Cubic 1/13/04  
DOUGLAS COUNTY PLANNING DIRECTOR DATE

PLANNING DEPT. FILE NO. 03-M110

<b>BOUNDARY LINE ADJUSTMENT</b>		REGISTERED PROFESSIONAL LAND SURVEYOR	
LYING IN THE SE 1/4 OF SECTION 22, T27S, R6W, WILLAMETTE MERIDIAN, DOUGLAS COUNTY, OREGON			
<b>CLIENT:</b> DAVID AND CINDY MAHAFFY 410 HAWEYE LANE ROSEBURG, OREGON 97470	<b>NEIL HIBBS LAND SURVEYING, LLC</b> 4739 LOOKINGGLASS ROAD ROSEBURG, OREGON 97470 phone (541) 957-9303 fax (541) 957-9306 email: NeilHibbs@aol.com	 <b>OREGON</b> JANUARY 12, 1999 <b>F. NEIL HIBBS</b> <b>52989</b> EXPIRATION DATE 6/30/2005	
<b>DWG. SCALE:</b> 1" = 40'	<b>JOB #:</b> 0126-01		<b>PAGE:</b> 1 OF 1

PRINTED BY: B DRAFTING  
MAP FILE M143-58