

FILED  
Date: 9/11/2003 By: JP  
This survey consists of:  
Map: M143-5  
Narrative:  
Corner Rpt:  
DOUGLAS COUNTY SURVEYOR

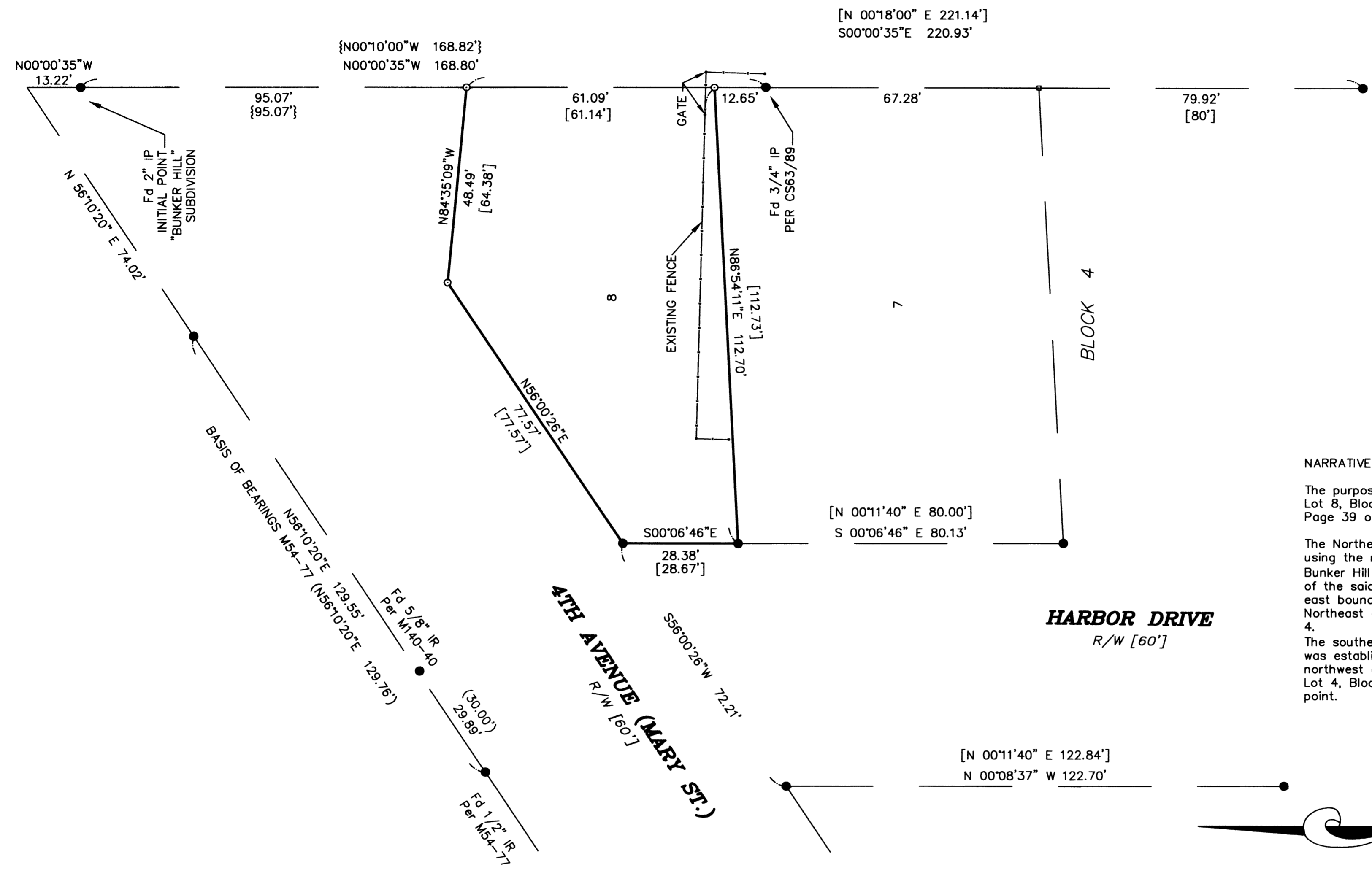

NARRATIVE

The purpose of the survey is to monument the boundary of Lot 8, Block 4, Harbord Addition as recorded in Volume 11, Page 39 of the Subdivision Plats of Douglas County, Oregon.

The Northeast Corner of the Lot 8, Block 4 was established using the record distance from the found Initial Point of Bunker Hill Subdivision per CS63/89. The Southeast corner of the said Lot was set at proportionate distance along the east boundary of Harbord Addition between the calculated Northeast corner and the Southeast corner of Lot 6, Block 4.

The southerly Right-of-Way of 4th Avenue (Mary Street) was established by holding the monuments found at the northwest corner of said Lot 8 and the Northeast corner of Lot 4, Block 3 and projecting record distance to the angle point.

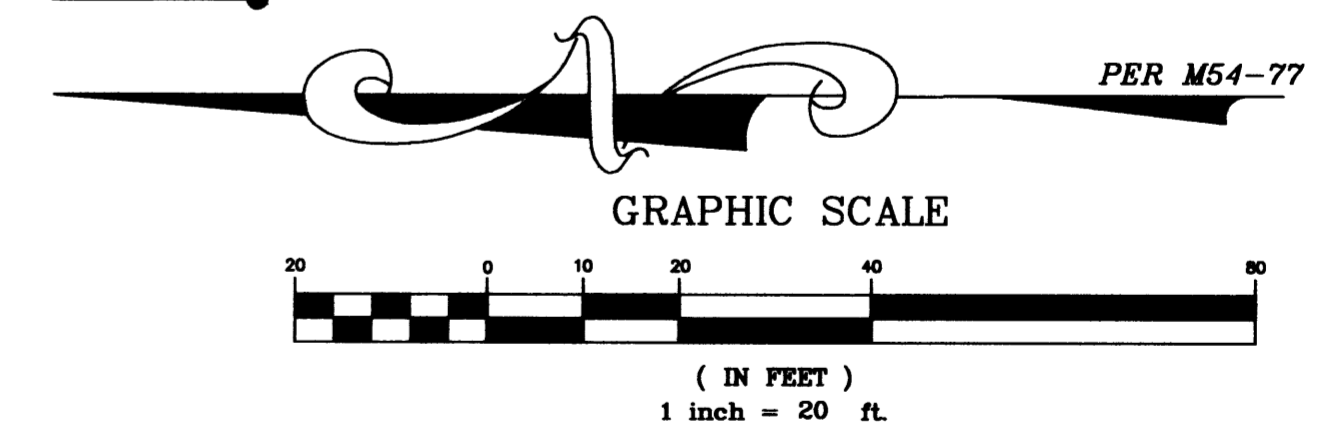

LEGEND:

- FOUND 3/4" IRON PIPE UNLESS OTHERWISE NOTED.
- SET 5/8" X 30" REINFORCING ROD WITH YELLOW PLASTIC CAP MARKED, "LAND MARK PLS 2287"
- CALCULATED POINT.

RECORD INFORMATION:

- ( ) M54-77
- [ ] HARBORD ADDITION, VOL. 11, PG. 39
- { } CS 63/89

Sheet 1 of 1  
**BOUNDARY SURVEY**  
NW 1/4, Sec. 24, T. 30 S., R. 6 W., W.M.  
Lot 8, Block 4, Harbord Add'n  
Riddle, Oregon  
September 4, 2003

REGISTERED PROFESSIONAL LAND SURVEYOR	FOR: Erwin Hackett Jr. 482 Hackett Ln Riddle, OR 97469
 OREGON JULY 16, 1987 MARK A. HEIMBURGER 2287 RENEWS JUNE 30, 2005	<b>Land Mark SURVEYING INC.</b> 3329 N.E. Stephens Street Roseburg, Oregon 97470 Tel (541) 677-9400 Fax (541) 677-9401

LM Proj. No. 2003-0077