

NARRATIVE

THE PURPOSE OF THIS SURVEY IS TO SURVEY AND MARK THE NORTH BOUNDARY OF THAT PROPERTY DESCRIBED IN DOCUMENT NO. 1998-7 OF THE DOUGLAS COUNTY DEED RECORDS; THENCE USING SAID DEED AND MONUMENTS AS SHOWN FOUND ON THE MAP, I SURVEYED, MONUMENTED AND MARKED THE PROPERTY LINE AS INDICATED. THE SURVEY WAS CONDUCTED WITH A NIKON DTM-420 TOTAL STATION. I SURVEYED A CLOSED TRAVERSE AROUND THE PERIMETER OF THE SECTION TYING IN THE CORNERS AS IDENTIFIED ON THE MAP; THENCE I CALCULATED THE POSITION OF THE NORTH PROPERTY LINE AS SHOWN ON THE MAP.

MAP  
SHOWING A SURVEY IN  
SEC. 22, T. 31 S.  
R. 4 W. W.M., DOUGLAS CO., OREGON.

FILED  
Date: 12/23/2003 By: JP  
This survey consists of:  
Map: M143-48  
Narrative:  
Corner Rpt: \_\_\_\_\_

DOUGLAS COUNTY  
SURVEYOR

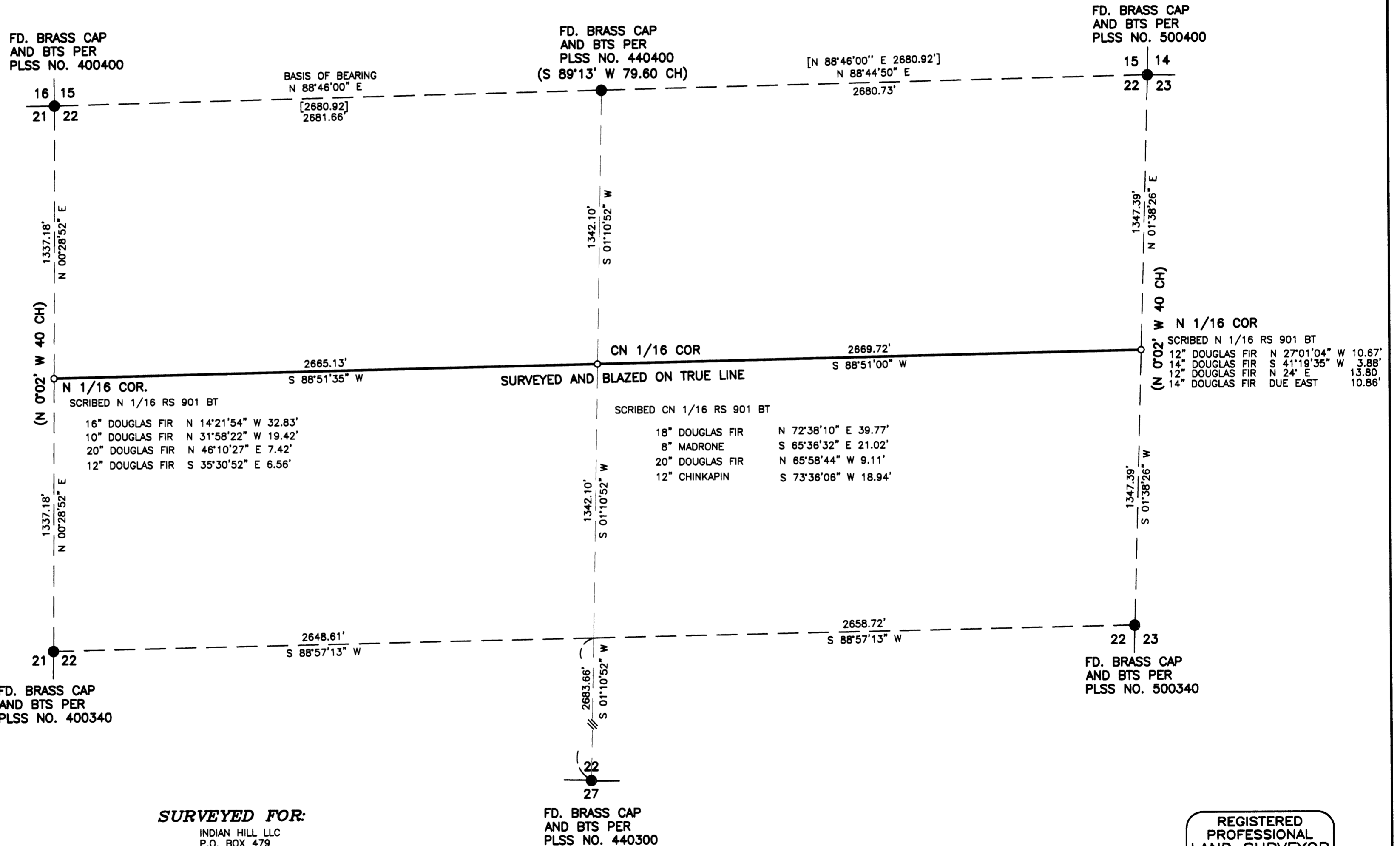
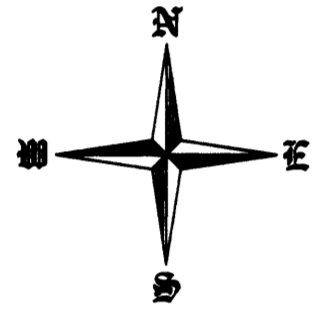

LEGEND

- SET 5/8" x 30" IRON ROD W/YELLOW PLASTIC CAP MARKED "HULL RS 901"
- FOUND IRON MONUMENT AS NOTED
- BASIS OF BEARING PER DCSO RECORDS VOL. 47 PAGE(S) 18146
- MAP: 31-04-22
- TAX LOT: 3700 & 3900
- SCALE: 1" = 400'
- DATED: 12/11/03
- × CALCULATED POSITION
- ( ) GLO SURVEY BY WILLIAM BUSHEY, DEPUTY SURVEYOR, UNDER CONTRACT #620, DATED JUNE 17, 1893 (DCSO RECORDS VOL. 18 PAGE(S) 7829)
- [ ] PER D.C.S.O. RECORDS VOL. 47, PAGE 18146

SURVEYED FOR:

INDIAN HILL LLC  
P.O. BOX 479  
MERLIN, OR.

SURVEYED BY:

MAX H. HULL SURVEYING  
231 N.W. "B" STREET  
GRANTS PASS, OR.

FD. BRASS CAP  
AND BTS PER  
PLSS NO. 440300

REGISTERED  
PROFESSIONAL  
LAND SURVEYOR  
  
OREGON  
JULY 11, 1989  
MAX H. HULL  
901  
RENEW: JUNE 30, 2005

THIS PLAT WAS PREPARED WITH A HEWLETT-PACKARD (HP) DESIGNJET 500 USING HP NO. C4844A INKJET INK ON CONTINENTAL IMAGING NO. JPC4M2 POLYESTER FILM.