

**PROPERTY SURVEY**  
 for GERALD STORM  
 NW 1/4 OF SEC. 11, T.28S., R.05W., W.M.  
 DOUGLAS COUNTY, OREGON  
 DECEMBER 2003

FILED  
 Date: 12/18/2003 By: JP  
 This survey consists of:  
 Map: M143-44  
 Narrative:  
 Corner Rpt:  
 DOUGLAS COUNTY  
 SURVEYOR

FD. BRASS CAP  
 1/4 CDR  
 SEC. 3 & 10

**BASIS OF BEARINGS**  
 PER M23-5  
 (N88°48'40"W 2652.32')  
 N88°48'40"W 2652.32'

FD. BRASS CAP  
 SEC. CDR

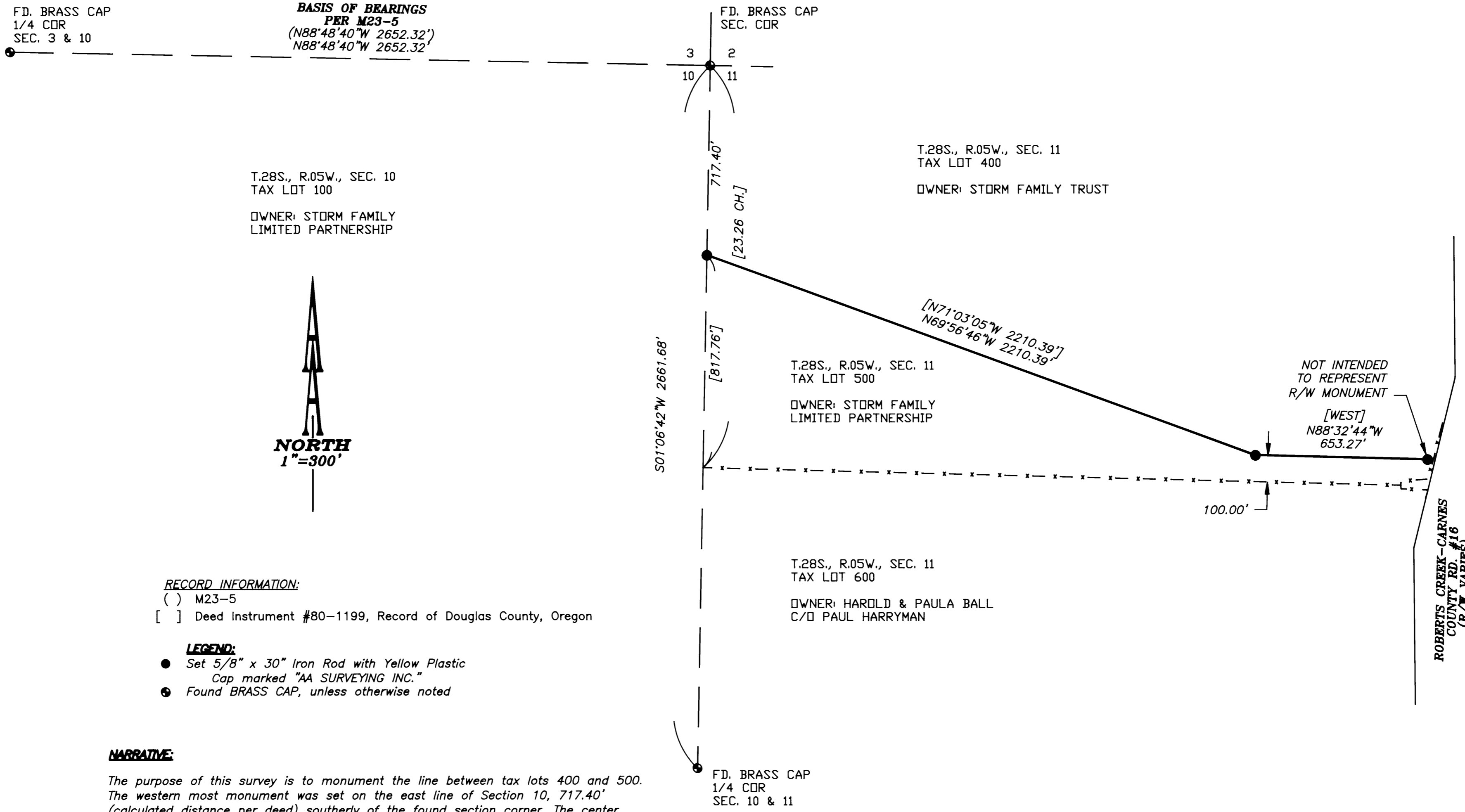

T.28S., R.05W., SEC. 10  
 TAX LOT 100  
 OWNER: STORM FAMILY  
 LIMITED PARTNERSHIP

T.28S., R.05W., SEC. 11  
 TAX LOT 400  
 OWNER: STORM FAMILY TRUST

T.28S., R.05W., SEC. 11  
 TAX LOT 500  
 OWNER: STORM FAMILY  
 LIMITED PARTNERSHIP

T.28S., R.05W., SEC. 11  
 TAX LOT 600  
 OWNER: HAROLD & PAULA BALL  
 C/D PAUL HARRYMAN

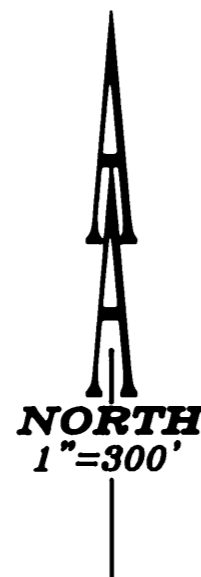

**RECORD INFORMATION:**  
 ( ) M23-5  
 [ ] Deed Instrument #80-1199, Record of Douglas County, Oregon

**LEGEND:**  
 ● Set 5/8" x 30" Iron Rod with Yellow Plastic  
 Cap marked "AA SURVEYING INC."  
 ● Found BRASS CAP, unless otherwise noted

**NARRATIVE:**  
 The purpose of this survey is to monument the line between tax lots 400 and 500. The western most monument was set on the east line of Section 10, 717.40' (calculated distance per deed) southerly of the found section corner. The center monument was set at the intersection of record deed distance and a point 100 feet north of the existing fence which is the north occupancy line of tax lot 600. The eastern most monument was set parallel to the existing fence at a point NEAR the west Right-of-Way line of County Road #16. Said point was set for line only and is not intended to represent a point on the Right-of-Way.  
 Tax lots 400 and 500 shared a common ownership at the time of this survey.

REGISTERED  
 PROFESSIONAL  
 LAND SURVEYOR

*Herman A. Pieske*

OREGON  
 JULY 14, 1978  
 HERMAN A. PIESKE  
 1851  
 EXP. DATE: 12-31-04

**AA**  
**SURVEYING & ENGINEERING, INC.**  
**ENGINEERING & SURVEYING & PLANNING**

3076 NE DIAMOND LAKE BLVD.  
 ROSEBURG, OREGON 97470  
 TEL (541)672-2096  
 FAX (541)672-0611

MAP FILE M143-44

MAP FILE M143-44