

**BROCKWAY ROAD CO. RD. NO. 47F (R/W VARIES)**

FILED  
 Date: 12/16/2003 By: JP  
 This survey consists of:  
 Map: M143-43  
 Narrative:  
 Corner Rpt:  
 DOUGLAS COUNTY  
 SURVEYOR

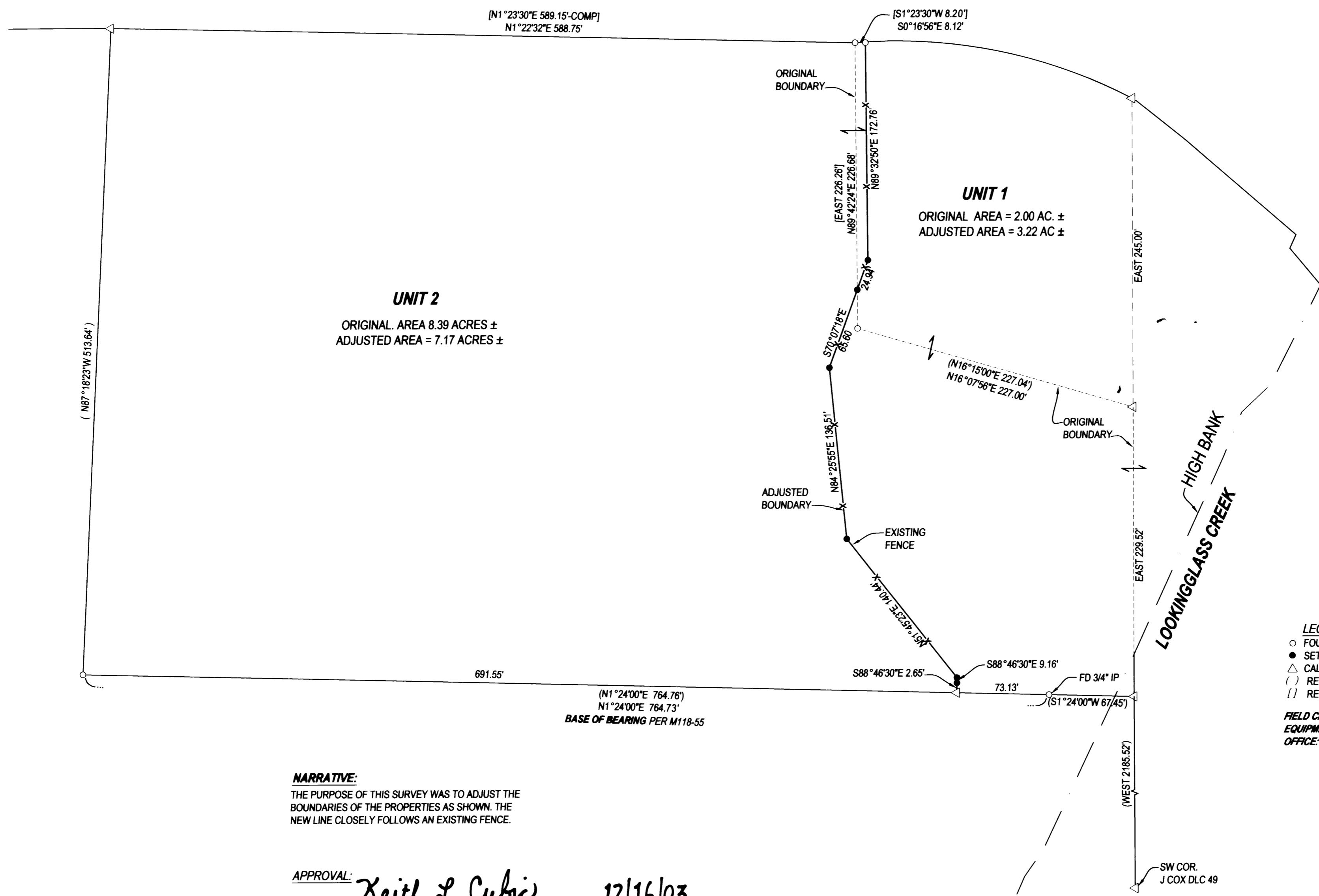

**LEGEND**  
 ○ FOUND 5/8" IRON ROD UNLESS OTHERWISE NOTED  
 ● SET 5/8"x30" IRON ROD w/CAP STAMPED "HIBBS-LS 52989"  
 △ CALCULATED POSITION  
 ( ) RECORD PER M118-55  
 [ ] RECORD PER M34-57  
 FIELD CREW: NEIL AND ERIC HIBBS  
 EQUIPMENT: NIKON NPL-350  
 OFFICE: NEIL HIBBS

**NARRATIVE:**  
 THE PURPOSE OF THIS SURVEY WAS TO ADJUST THE BOUNDARIES OF THE PROPERTIES AS SHOWN. THE NEW LINE CLOSELY FOLLOWS AN EXISTING FENCE.

**APPROVAL:**  
 Keith L. Cubic 12/16/03  
 DOUGLAS COUNTY PLANNING DIRECTOR DATE

PLANNING FILE NO. 03-M066

**BOUNDARY LINE ADJUSTMENT**

LYING IN THE NW ¼ AND SW ¼ OF SECTION 20, T28S, R6W,  
 WILLAMETTE MERIDIAN, DOUGLAS COUNTY, OREGON

<b>CLIENT:</b> DON AND DIANE KIMBALL 2230 NW BROCKWAY RD. WINSTON, OREGON 97496	<b>NEIL HIBBS</b> LAND SURVEYING, LLC 4739 LOOKINGGLASS ROAD ROSEBURG, OREGON 97470 phone (541) 957-9303 fax (541) 957-9306 email: NeilHibbs@aol.com	<b>REGISTERED PROFESSIONAL LAND SURVEYOR</b>  F. NEIL HIBBS 52989 EXPIRATION DATE 6/30/2005
DWG. SCALE: 1" = 60'	JOB #: 0117-01	PAGE: 1 OF 1
DATE: AUGUST 2003		