

FILED
Date: 12/16/2003 By: JP
This survey consists of:
Map: M143-42
Narrative:
Corner Rpt:

DOUGLAS COUNTY
SURVEYOR

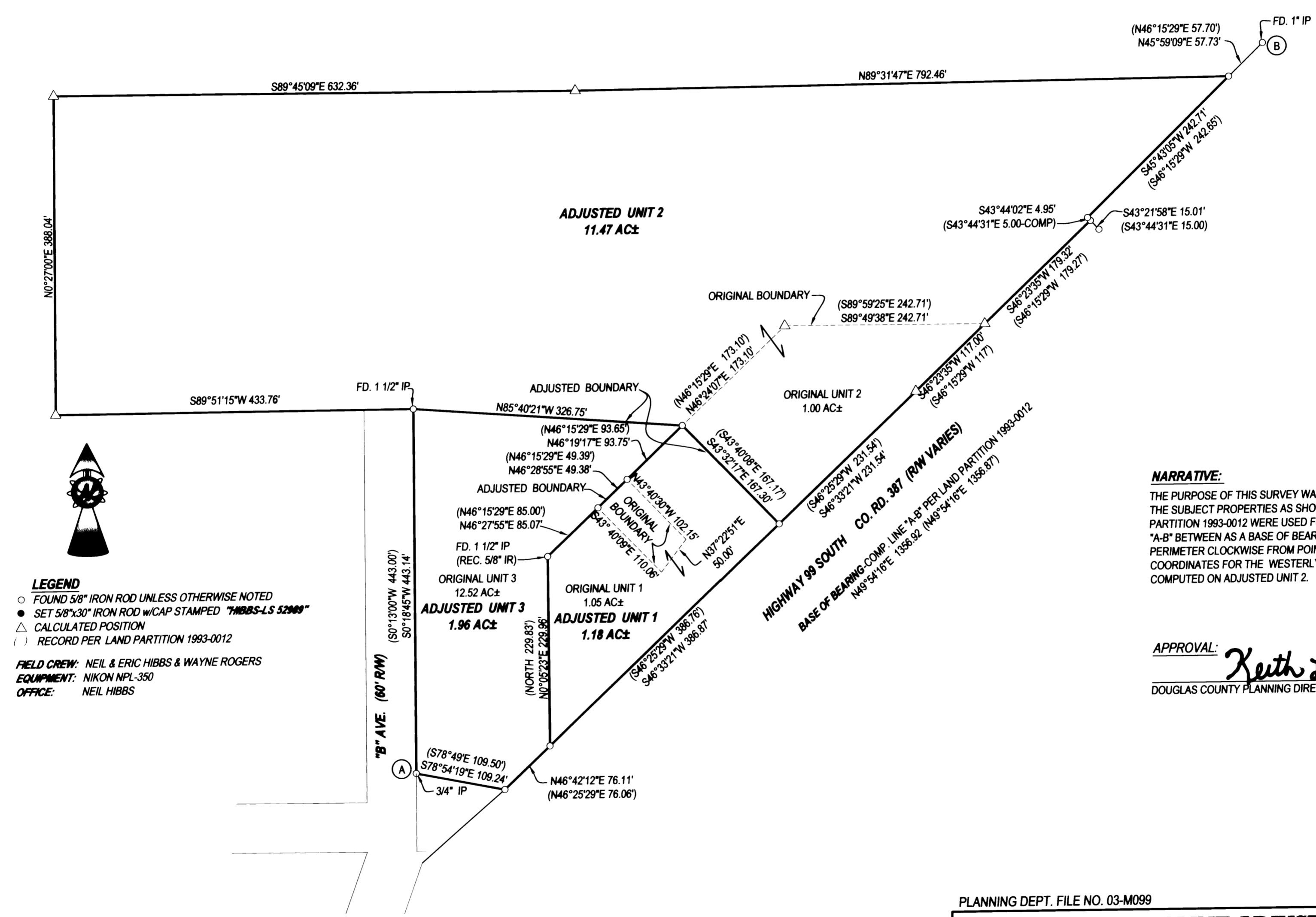

LEGEND

- FOUND 5/8" IRON ROD UNLESS OTHERWISE NOTED
- SET 5/8"x30" IRON ROD w/CAP STAMPED "HIBBS-LS 52989"
- △ CALCULATED POSITION
- () RECORD PER LAND PARTITION 1993-0012

FIELD CREW: NEIL & ERIC HIBBS & WAYNE ROGERS
EQUIPMENT: NIKON NPL-350
OFFICE: NEIL HIBBS

NARRATIVE:
THE PURPOSE OF THIS SURVEY WAS TO ADJUST THE BOUNDARIES OF THE SUBJECT PROPERTIES AS SHOWN. FOUND MONUMENTS PER LAND PARTITION 1993-0012 WERE USED FOR CONTROL. USED COMPUTED LINE "A-B" BETWEEN AS A BASE OF BEARING. RAN RECORD AROUND PERIMETER CLOCKWISE FROM POINT "A" AND USED THESE RECORD COORDINATES FOR THE WESTERLY AND NORTHERLY POINTS SHOWN AS COMPUTED ON ADJUSTED UNIT 2.

APPROVAL:
Keith L. Cubic 12/16/03
DOUGLAS COUNTY PLANNING DIRECTOR DATE

PLANNING DEPT. FILE NO. 03-M099

BOUNDARY LINE ADJUSTMENT

LYING IN THE NE ¼ OF SEC. 29 & THE NW ¼ OF SEC. 28, T28S, R6W,
WILLAMETTE MERIDIAN, DOUGLAS COUNTY, OREGON

CLIENT: MICHAEL BURKS P.O. BOX 504 DILLARD, OREGON, 97432	SURVEYOR: NEIL HIBBS LAND SURVEYING, LLC 4739 LOOKINGGLASS ROAD ROSEBURG, OREGON 97470 phone (541) 957-9303 fax (541) 957-9306 email: NeilHibbs@aol.com
---	---

REGISTERED PROFESSIONAL LAND SURVEYOR
OREGON
JANUARY 12, 1999
F. NEIL HIBBS
52989
EXPIRATION DATE
6/30/2005

DWG. SCALE: 1" = 100' JOB #: 0096-01 PAGE: 1 OF 1 DATE: DECEMBER 2003