

FILED  
 Date: 12/16/2003 By: JP  
 This survey consists of:  
 Map: M143-41  
 Narrative:  
 Corner Rpt:  
 DOUGLAS COUNTY  
 SURVEYOR

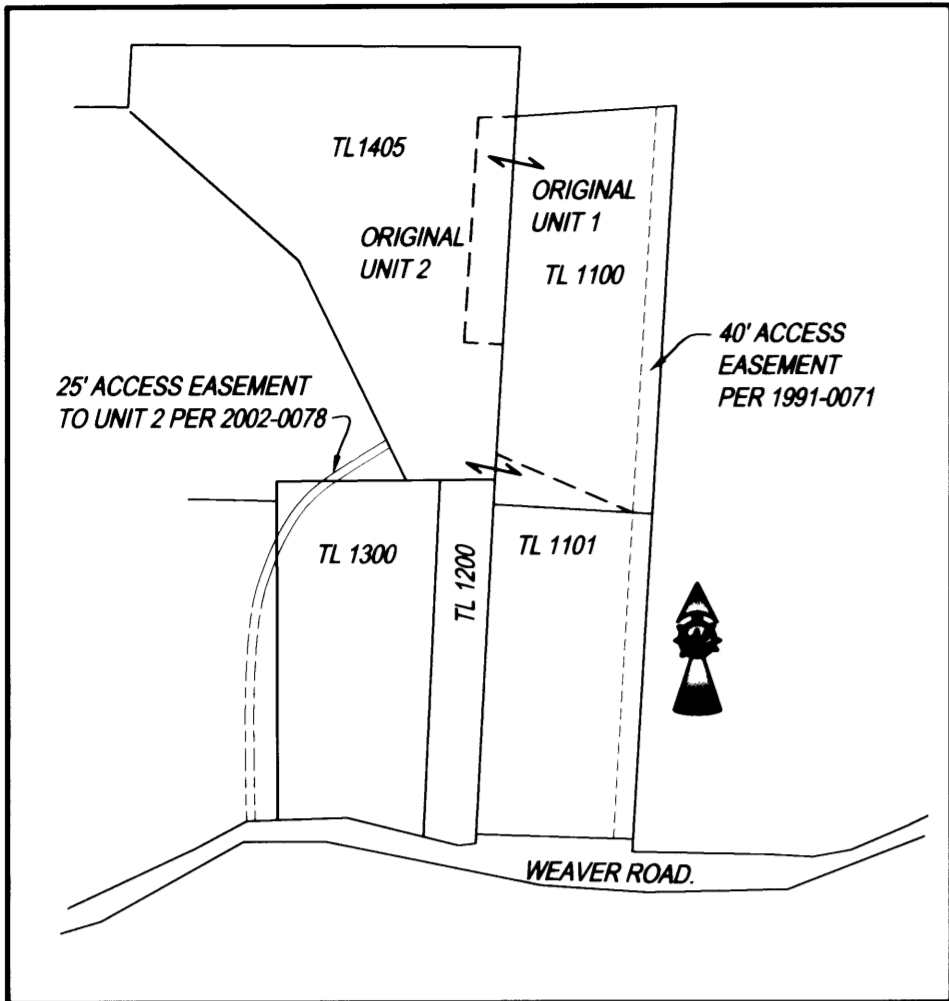

OVERALL SITE  
 NO SCALE



- LEGEND**
- FOUND 5/8" IRON ROD UNLESS OTHERWISE NOTED
  - SET 5/8"x30" IRON ROD w/CAP STAMPED "HIBBS-LS 52989"
  - △ CALCULATED POSITION
  - ( ) RECORD PER LAND PARTITION 1991-0071

FIELD CREW: NEIL & ERIC HIBBS & WAYNE ROGERS  
 EQUIPMENT: NIKON NPL-350  
 OFFICE: NEIL HIBBS

APPROVAL: Keith L. Cubic 12/16/03  
 DOUGLAS COUNTY PLANNING DIRECTOR DATE

**NARRATIVE:**  
 THE PURPOSE OF THIS SURVEY WAS TO ADJUST THE BOUNDARIES OF THE SUBJECT PROPERTIES AS SHOWN.

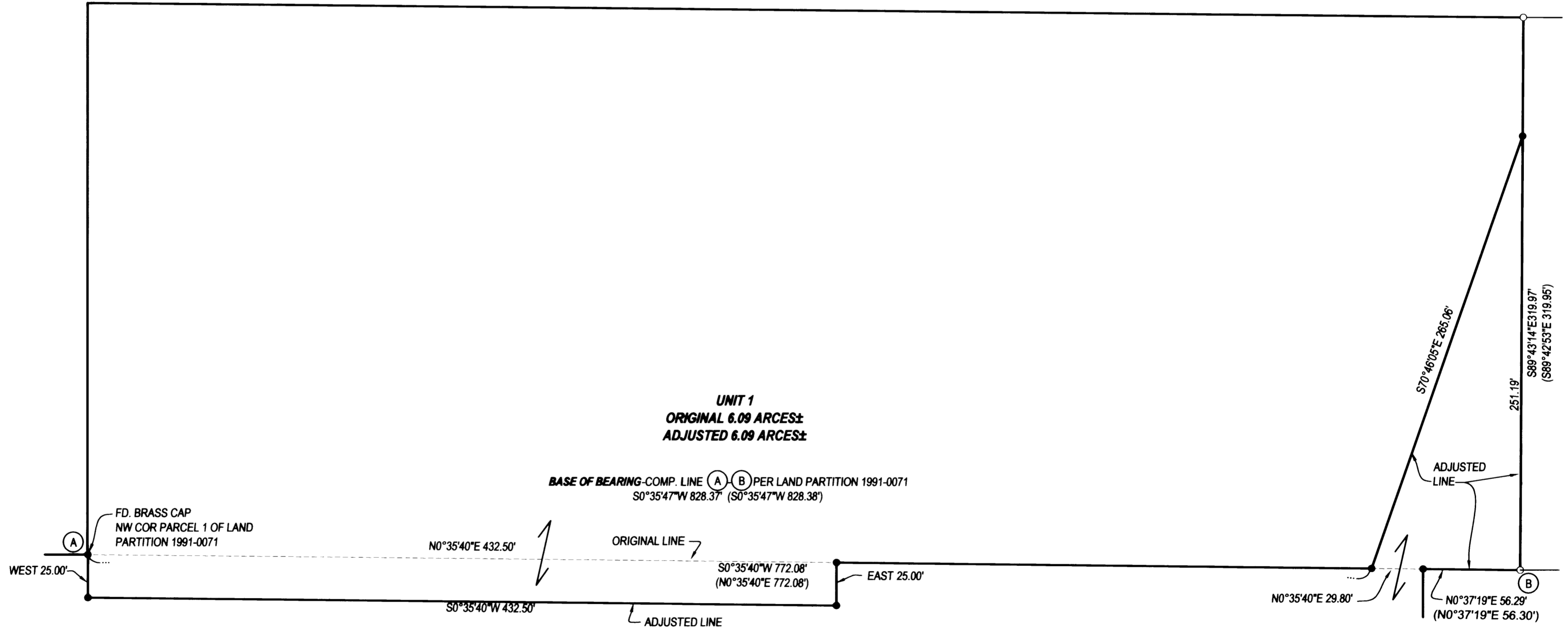

PLANNING DEPT. FILE NO. 03-M073

**BOUNDARY LINE ADJUSTMENT**

LYING IN THE NW 1/4 & NE 1/4 OF SECTION 6, T30S, R5W,  
 WILLAMETTE MERIDIAN, DOUGLAS COUNTY, OREGON

CLIENT:  
 ALBERT AND GAIL BELLAS  
 1817 WEAVER ROAD  
 MYRTLE CREEK, OREGON, 97457

SURVEYOR:  
**NEIL HIBBS** LAND SURVEYING, LLC  
 4739 LOOKINGGLASS ROAD  
 ROSEBURG, OREGON 97470  
 phone (541) 957-9303  
 fax (541) 957-9306  
 email: NeilHibbs@aol.com

REGISTERED PROFESSIONAL LAND SURVEYOR

*F. Neil Hibbs*

OREGON  
 JANUARY 12, 1999  
**F. NEIL HIBBS**  
 52989

EXPIRATION DATE  
 6/30/2005

DWG. SCALE: 1"=50' JOB #: 0158-01 PAGE: 1 OF 1 DATE: NOVEMBER 2003

PRINTED BY B DRAFTING

MAP FILE M143-41