

# BOUNDARY LINE ADJUSTMENT

for JOHN & JOANNE WEST  
 PARCEL 1 & 2 OF LAND PARTITION 2003-0044  
 LOCATED IN THE SW 1/4 & NW 1/4 OF SEC. 2, T.27S., R.06W., W.M.  
 DOUGLAS COUNTY, OREGON  
 SEPTEMBER 2003

FILED  
 Date: 12-4-2003 By: JC  
 This survey consists of:  
 Map: M143-38  
 Narrative:  
 Corner Rpt:

DOUGLAS COUNTY  
 SURVEYOR

MAP FILE M143-38

**NARRATIVE:**

The purpose of this survey is to monument the new line of the subject property shown hereon. The monuments establishing the exterior boundary of the subject property were found and the new line was monumented as shown.

**APPROVALS:**

*Keith L. Cubie* 12/04/03  
 Douglas County Planning Director Date  
 Douglas County Planning Department File Number 03-M083

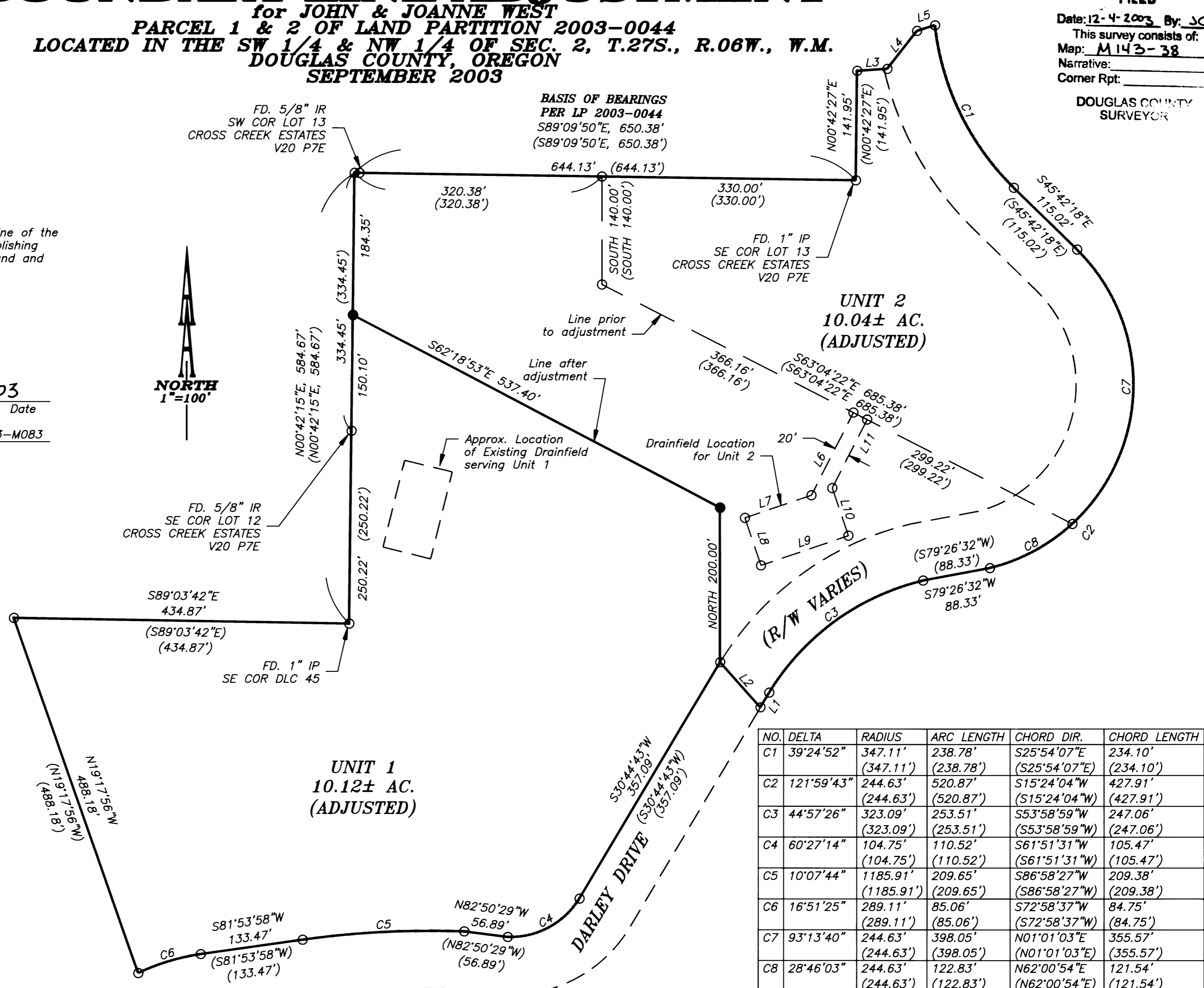

NO.	DIRECTION	DISTANCE
L1	S30°55'55"W (S30°55'55"W)	22.32' (22.32')
L2	N41°44'08"W (N41°44'08"W)	78.64' (78.64')
L3	N86°13'39"E (N86°13'39"E)	39.22' (39.22')
L4	N38°12'55"E (N38°12'55"E)	62.49' (62.49')
L5	N72°44'04"E (N72°44'04"E)	24.39' (24.39')
L6	S26°55'38"W (S26°55'38"W)	120.35' (120.35')
L7	S71°15'49"W (S71°15'49"W)	91.38' (91.38')
L8	S18°44'11"E (S18°44'11"E)	65.00' (65.00')
L9	N71°15'49"E (N71°15'49"E)	120.00' (120.00')
L10	N18°44'11"W (N18°44'11"W)	65.00' (65.00')
L11	N26°55'38"E (N26°55'38"E)	99.89' (99.89')

NO.	DELTA	RADIUS	ARC LENGTH	CHORD DIR.	CHORD LENGTH
C1	39°24'52"	347.11' (347.11')	238.78' (238.78')	S25°54'07"E (S25°54'07"E)	234.10' (234.10')
C2	121°59'43"	244.63' (244.63')	520.87' (520.87')	S15°24'04"W (S15°24'04"W)	427.91' (427.91')
C3	44°57'26"	323.09' (323.09')	253.51' (253.51')	S53°58'59"W (S53°58'59"W)	247.06' (247.06')
C4	60°27'14"	104.75' (104.75')	110.52' (110.52')	S61°51'31"W (S61°51'31"W)	105.47' (105.47')
C5	10°07'44"	1185.91' (1185.91')	209.65' (209.65')	S86°58'27"W (S86°58'27"W)	209.38' (209.38')
C6	16°51'25"	289.11' (289.11')	85.06' (85.06')	S72°58'37"W (S72°58'37"W)	84.75' (84.75')
C7	93°13'40"	244.63' (244.63')	398.05' (398.05')	N01°01'03"E (N01°01'03"E)	355.57' (355.57')
C8	28°46'03"	244.63' (244.63')	122.83' (122.83')	N62°00'54"E (N62°00'54"E)	121.54' (121.54')

**LEGEND:**

- Set 5/8" x 30" Iron Rod with Yellow Plastic Cap marked "AA SURVEYING INC."
- Found 5/8" Iron Rod, unless otherwise noted

**RECORD INFORMATION:**

( ) Land Partition 2003-0044

REGISTERED  
 PROFESSIONAL  
 LAND SURVEYOR

*Herman A. Pieske*

OREGON  
 JULY 14, 1978  
 HERMAN A. PIESKE  
 1851  
 EXP. DATE: 12-31-04

**AA**  
**SURVEYING & ENGINEERING, INC.**  
 ENGINEERING • SURVEYING • PLANNING

3076 NE DIAMOND LAKE BLVD.  
 ROSEBURG, OREGON 97470  
 TEL (541)672-2096  
 FAX (541)672-0611

MAP FILE M143-38  
 AA Project # 2602.031