

PROPERTY LINE SURVEY
 for TOM PAULETTO
 NE 1/4 OF SEC. 3, T.26S., R.07W., W.M.
 DOUGLAS COUNTY, OREGON
 NOVEMBER 2003

FILED
 Date: 12-3-2003 By: JC
 This survey consists of:
 Map: M143-37
 Narrative:
 Corner Rpt:
 DOUGLAS COUNTY
 SURVEYOR

MAP FILE M143-37

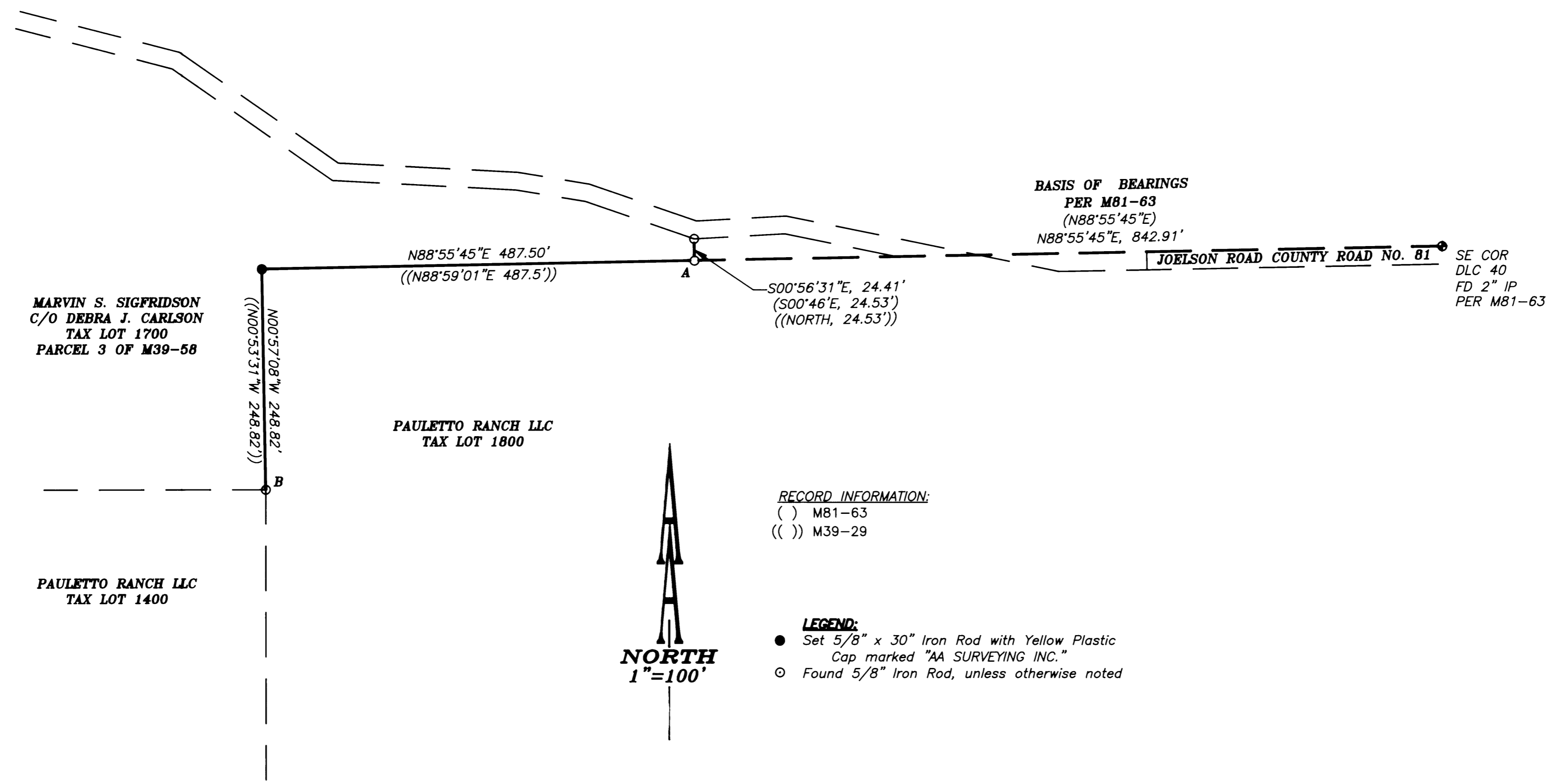

NARRATIVE:

The purpose of this survey is to monument the Northwest corner of Tax Lot 1800. The bearing for the north line was established based on the DLC corner and the found monument (monument A). The Northwest corner was then established by distance-distance intersection between monument A and B.

REGISTERED
 PROFESSIONAL
 LAND SURVEYOR

 OREGON
 JULY 14, 1978
 HERMAN A. PIESKE
 1651
 EXP. DATE: 12-31-04

AA
SURVEYING & ENGINEERING, INC.
 ENGINEERING • SURVEYING • PLANNING
 3076 NE DIAMOND LAKE BLVD.
 ROSEBURG, OREGON 97470
 TEL (541)672-2096
 FAX (541)672-0611

MAP FILE M143-37