

FILED  
 Date: 11/19/2003 By: JP  
 This survey consists of:  
 Map: M143-28  
 Narrative:  
 Corner Rpt:

DOUGLAS COUNTY  
 SURVEYOR

MAP FILE M143-28

NARRATIVE

THE PURPOSE OF THIS SURVEY WAS TO MARK (BLAZE, PAINT & POST) SOME OF THE PROPERTY LINES OF TL 1000 OF DCD&R REEL 1664, PAGE 145-6. IN SECTION 14, TOWNSHIP 21 SOUTH, RANGE 4 WEST, W.M., DOUGLAS COUNTY, OREGON.

THE BASIS OF BEARING FOR THIS SURVEY IS THE BEARING OF THE LINE BETWEEN THE SOUTH 1/4 CORNER AND CENTER 1/4 CORNER OF CSF #36763.

THIS SURVEY WAS PERFORMED USING A NIKON 520 TOTAL STATION TO MEASURE ANGLES AND DISTANCES. BEARING TREES REFERENCED THIS SURVEY WERE MEASURED TO A SIDE CENTER NAIL WITH A 50 FOOT DIAMETER TAPE AND TO CENTER WITH A HAND COMPASS.

PROPERTY SURVEY  
 FOR  
 THE MCCOY FAMILY TRUST  
 SW 1/4 OF THE SECTION 14,  
 TOWNSHIP 21 SOUTH, RANGE 4 WEST, W.M.  
 DOUGLAS COUNTY, OREGON  
 OCTOBER 15, 2003

LEGEND

- O = SET-5/8" x 30" REBAR W/ YPC 'LS 2603'
- = FOUND 5/8" REBAR OR AS NOTED
- ⊕ = CALCULATED CORNER POSITION ONLY, NO MONUMENT FOUND OR SET THIS SURVEY
- — — = CENTERLINE ROAD
- \*-\* = FENCE (NTS)
- ..... = CENTERLINE POWER LINE EASEMENT

MEASUREMENTS OF RECORD AS NOTED

- [ ] = CS M 110-72 PEEL
- < > = CSF #36763 CHRISTENSEN (LANE COUNTY)
- [[ ]] = CS M-64-17 BAUGHMAN
- << >> = 1982 BLM DEPENDENT RESURVEY

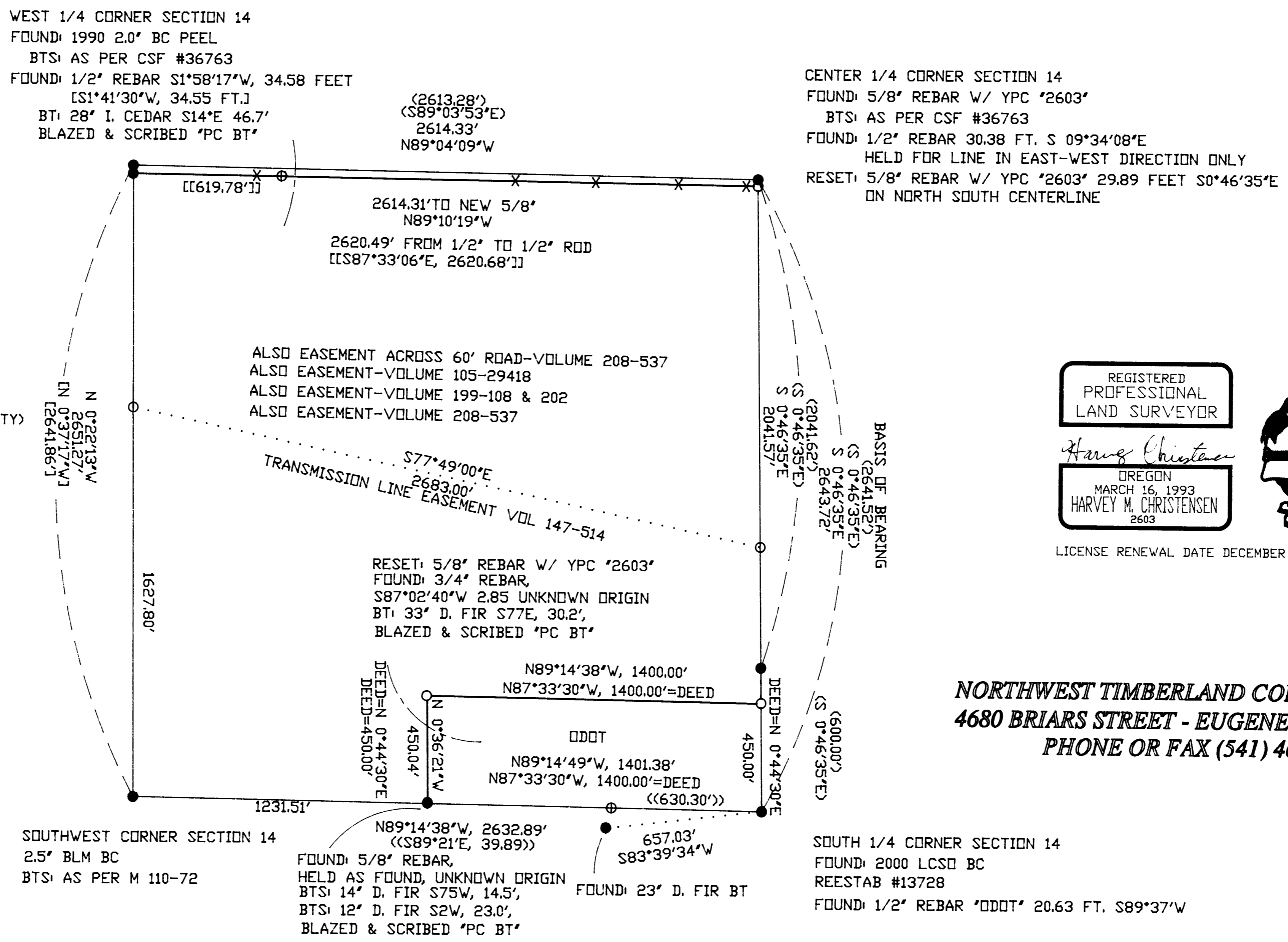
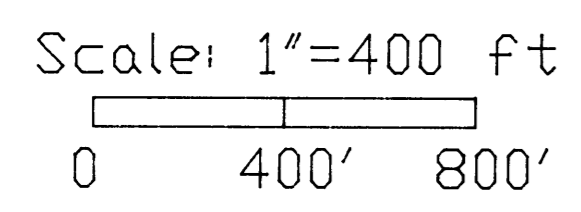
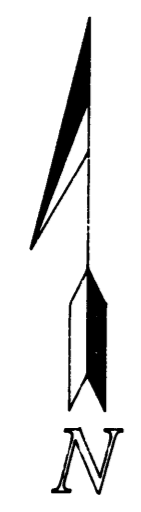

REGISTERED  
 PROFESSIONAL  
 LAND SURVEYOR

*Harvey Christensen*

OREGON  
 MARCH 16, 1993  
 HARVEY M. CHRISTENSEN  
 2603

LICENSE RENEWAL DATE DECEMBER 31, 2003

NORTHWEST TIMBERLAND CONSULTING, INC.  
 4680 BRIARS STREET - EUGENE, OR 97404-1113  
 PHONE OR FAX (541) 461-4076

MAP FILE M143-28